

Table of Content

End drive units, direct drive, no slip clutch WLEB	1
0-unit WLEB 0A322N_P, WLEB 0A424N_P, WLEB 0A626N_P	2
End drive units, direct drive with slip clutch WLEB	4
0-unit WLEB 0A322_P, WLEB 0A424_P, WLEB 0A626_P	5
Idler end units	7
Spare parts Slide rails - WL	9
Spare parts Chains - WL	11

© Copyright FlexLink 2017

The contents of this publication are the copyright of the publishers and may not be reproduced (even extracts) unless permission is granted. Every care has been taken to ensure the accuracy of the information but no liability can be accepted for any errors or omissions. The right is reserved to make design modifications.

Patents

Essential parts of the FlexLink product range are protected by patents and design regulations.

Drawings are made to European standards.

1. How to read the catalogue: Open the catalogue and from the Table of content or the PDF navigation bar locate the group in which the part you want to find is present. Turn over to the concerned page number by a “click”. Now find out the figure of the part you wish to order. Jot down the part number against that particular figure number from the text. In case, if you have the part number and you need the other details, the part index can be used. The part index (at the end of the catalogue) will give you the figure and page number of the part you wish to order.

2. How to order spare parts: The part number and the description of the part required should be invariably mentioned in the order as per the catalog text. The latest part number as conveyed through our service circulars should only appear on the order. In case of ordering colored components, colour code of the components should be mentioned. The quantity shown against the part number is the quantity per unit for that group so that particular quantity should be multiplied by the number of sets required.

3. Abbreviations: The following abbreviations are used in this catalog:

assly.	Assembly
V	Volts
N.I.	Not illustrated
W	Watt
Comp.	Complete
Fr	Front
Std.	Standard
L	Length
A/t.	Alternate
Rr	Rear
L.H.	Left hand
R.H.	Right hand
AR	As required
<i>(Part number)</i> Part number presented in “parentheses” and in Italic character style	Parts are included in a Spare parts kit.
*)	These items can only be purchased as part of a kit and when an item has an * the corresponding item always is placed between brackets (..) see above.
Recommended Spare part	Parts which are usually kept in stock and have short turnaround (See item 4)

4. Recommended Spare parts: Several items of the complete spare parts overview are earmarked as recommended spare parts. FlexLink advises its customers to purchase and stock these specific items for replacement in case of failure of the original item. The recommended spares are limited to only these items for which the cost of buying is in a fair relationship to the risk (i.e. probability * impact) of sudden failure. It merely consists of wear parts and some electrical and pneumatic components.

Spare parts End drive unit XLEB A65HP

Technical information from FlexLink5721EN-1

XLEB A65HP (direct drive, with slip clutch)

Complete unit XLEB A65HP

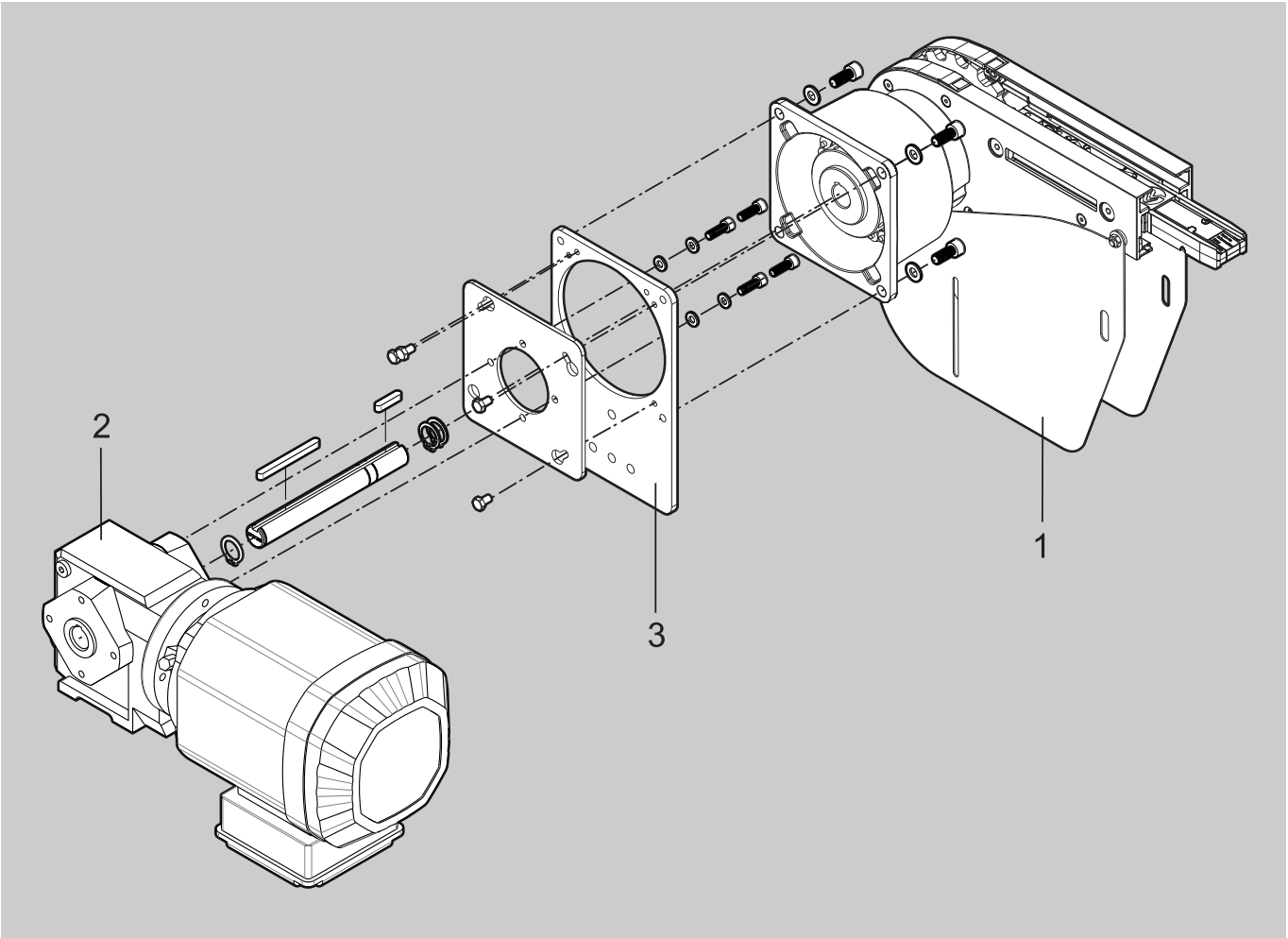

Item	Description	Part No	Qty	Comments	Recommended Spare parts
1	0-unit left 0-unit right	XLEB 0A65HLP XLEB 0A65HRP	1	See next page	
2	Motor	See configuration	1		
3	Adapter plate	5117108	1	SA37 Including screw kit and shaft	

0-unit XLEB A65HP

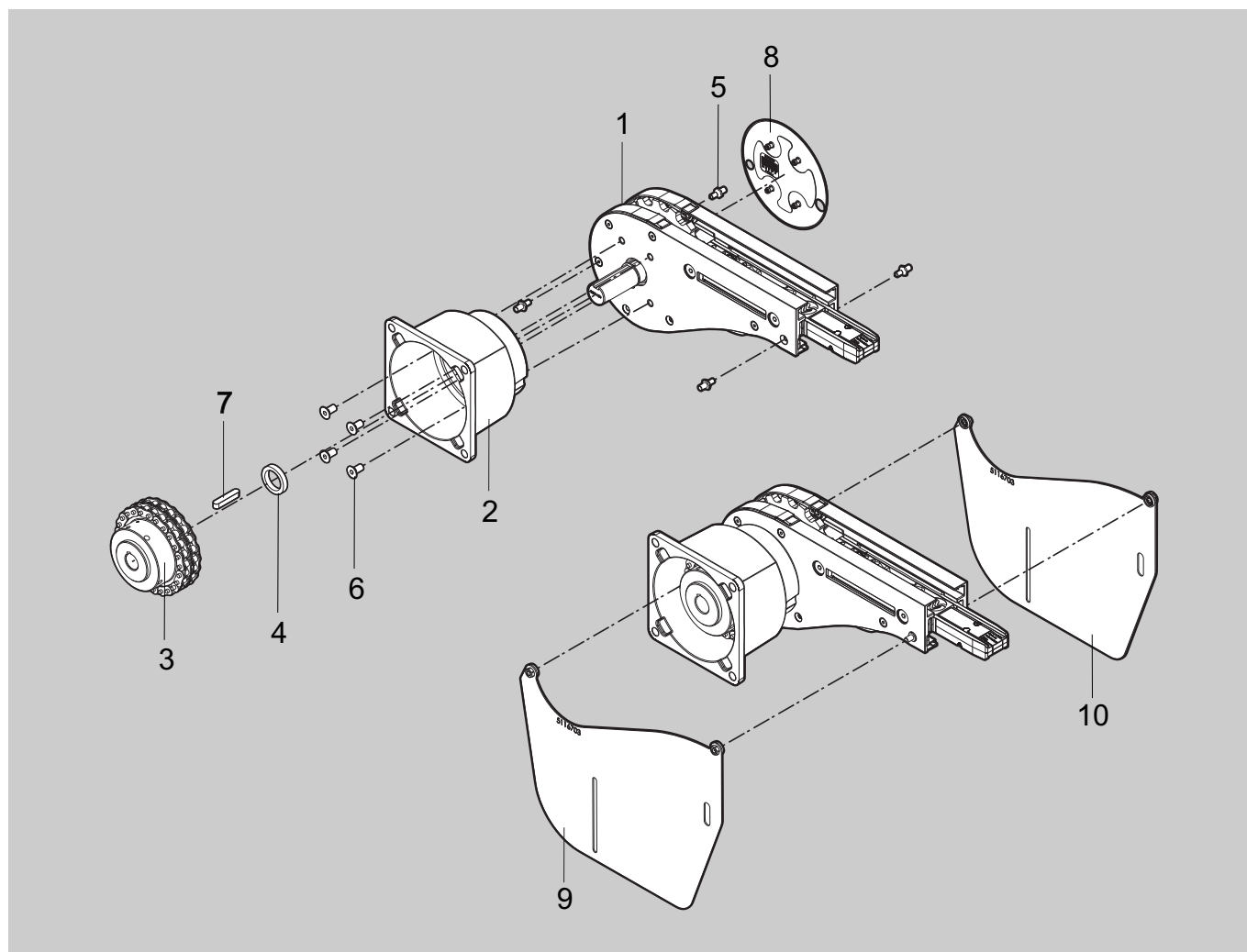

Item	Description	Part No	Qty	Comments	Recommended Spare parts
1	Basic unit, left Basic unit, right	XLEB 0A65HLU XLEB 0A65HRU	1	See next page	
2	Flange	3920084	1		
3	Slip clutch Ø25 mm	5054003	1	(3925774) ISO 08B 1/2"	
	-Slip clutch, Spare parts kit	5056817	1	Kit contains chain wheel, spring and ball.	X
4	Spacer	3921652	1		
5*	Distance screw M5/M6	(3925718)	4		
6	Hexagon socket c-sunk screw	5045633	4	ISO 10642 M8x16-10.9-A2K	
7	Thin parallel key	5045637	1	DIN 6885 A h9 8x7x40	
8*	Cover plate, left Cover plate, right	(5116549) (5116550)	1		
9*	Slack protection L	(5116756)	1		
10*	Slack protection R	(5116757)	1		
*) 5	Distance screw kit M5/M6	5111598	1	Kit contains 10 pcs	
*) 9+10	Slack protection kit	5117132	1	L+R H X65	

<http://www.flexlink.com>

This diagram illustrates the exploded view of a mechanical assembly, likely a winch or a similar device. The components are numbered 1 through 10:

- 1**: A small metal bracket or arm.
- 2**: A long, rectangular metal plate or housing.
- 3**: A large, curved metal plate or housing.
- 4**: A large, curved metal plate or housing, similar to 3 but with different internal features.
- 5**: A small metal bracket or arm, similar to 1.
- 6**: A curved metal plate or housing, similar to 3 and 4.
- 7**: A large gear or pulley with a central shaft.
- 8**: A long, rectangular metal plate or housing, similar to 2.
- 9**: A small metal bracket or arm, similar to 1 and 5.
- 10**: A small metal bracket or arm, similar to 1 and 5.

The diagram shows the relative positions and assembly sequence of these components, with dashed lines indicating the alignment and fit of the parts.

[illegible]

This page is intentionally left blank

5722EN-1

Complete unit XLEB A65CNP

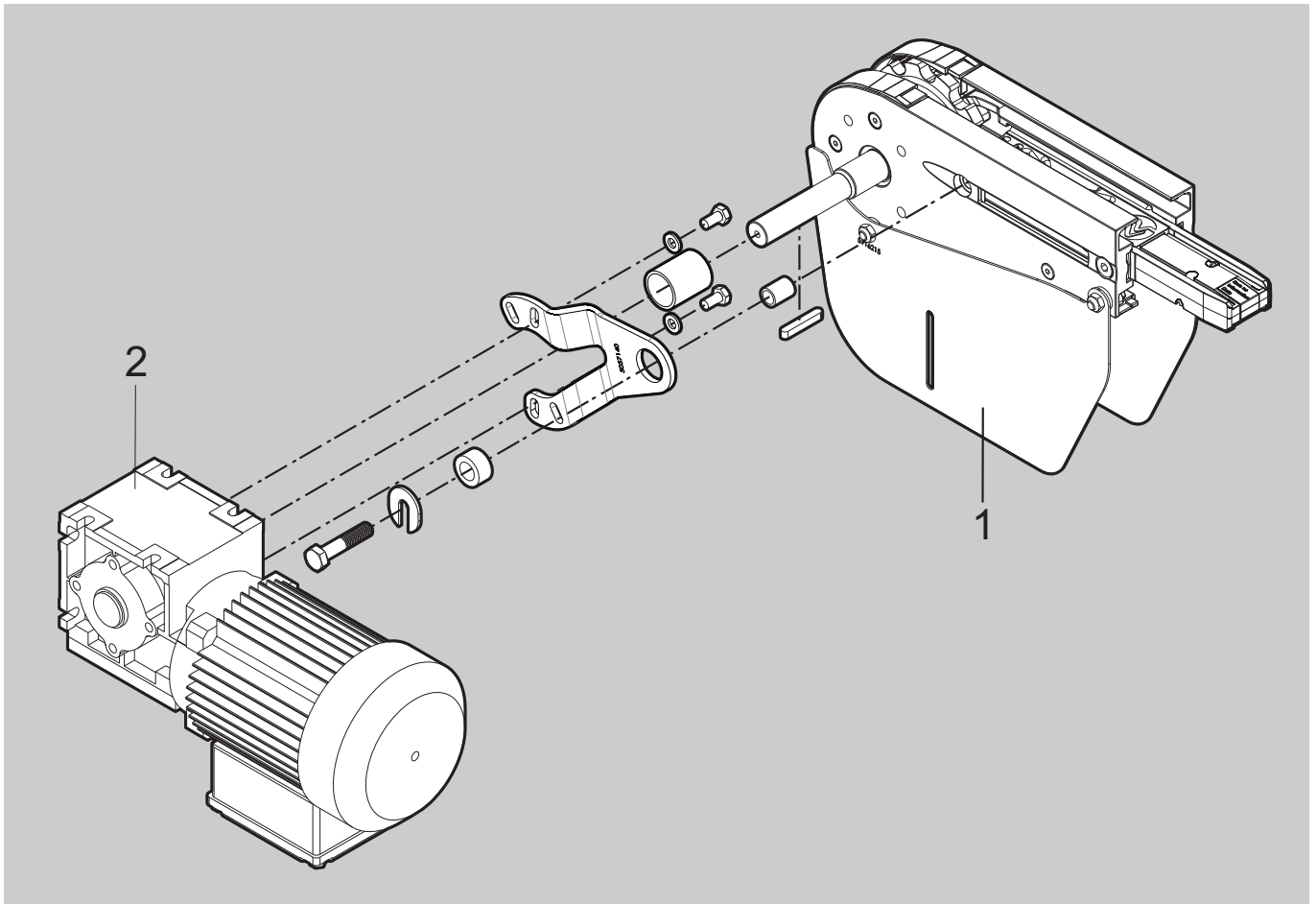
[illegible]

0-unit XLEB A65CNP

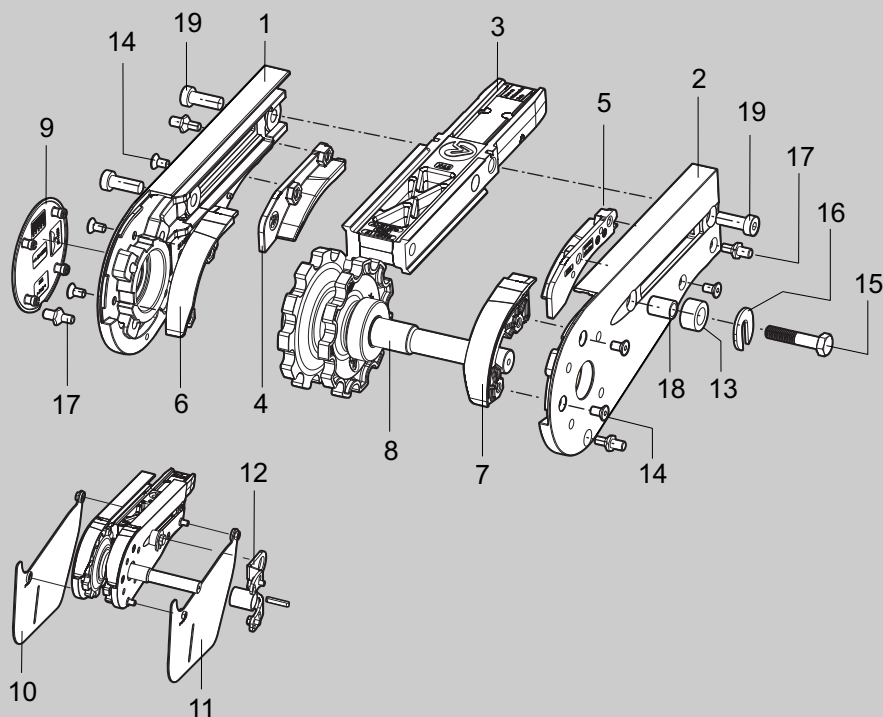

Item	Description	Part No	Qty	Comments	Recommended Spare parts
1*	Side plate	(5116045)	1		
2*	Side plate	(5116046)	1		
3	Frame	5115995	1		
4*	Guide R	(5116485)	1		
5*	Guide L	(5116486)	1		
6*	Steering guide R	(5116113)	1		
7*	Steering guide L	(5116136)	1		
8*	Assembly kit XL WA10 drive	(5057612)	1		
9*	Cover plate	(5116221)	1		
10*	Slack protection R	(5116752)	1		
11*	Slack protection L	(5116753)	1		
12	Torque arm kit	5057951	1		
13*	Absorber	(5043874)	1	For torque arm	
14	Hexagon socket c-sunk screw	5044896	6	ISO 10642 M5x10-10.9-A2K	
15*	Hex head screw	(5046641)	1	ISO 4014 M8x40-8.8-A2K	
16*	Washer torque arm	(5056635)	1		
17*	Distance screw	(3925718)	4	M5/M6	
18*	Spacer	(5057483)	1		
19	Hexagon socket head cap screw	5116533	3	DIN 7984 M8x22-8.8-A2K	
*) 1+2+9	Side plate kit	5117120	1	L+R	
*) 4+5	Guide kit	5117119	1	L+R	X
*) 6+7	Steering guide kit	5117118	1	L+R	X
*) 8	Wheel compl. WA10 XL	5057896	1	Incl. Drive shaft, wedge, drive wheel, retaining rings, bearings.	
*) 10+11	Slack protection kit	5117121	1	L+R	
*) 13+15+16+18	Absorber kit	5111563	1		
*) 17	Distance screw kit M5/M6	5111598	1	Kit contains 10 pcs	

<http://www.flexlink.com>

5701EN-1

5701EN-1

Complete unit XLEB A65MNP

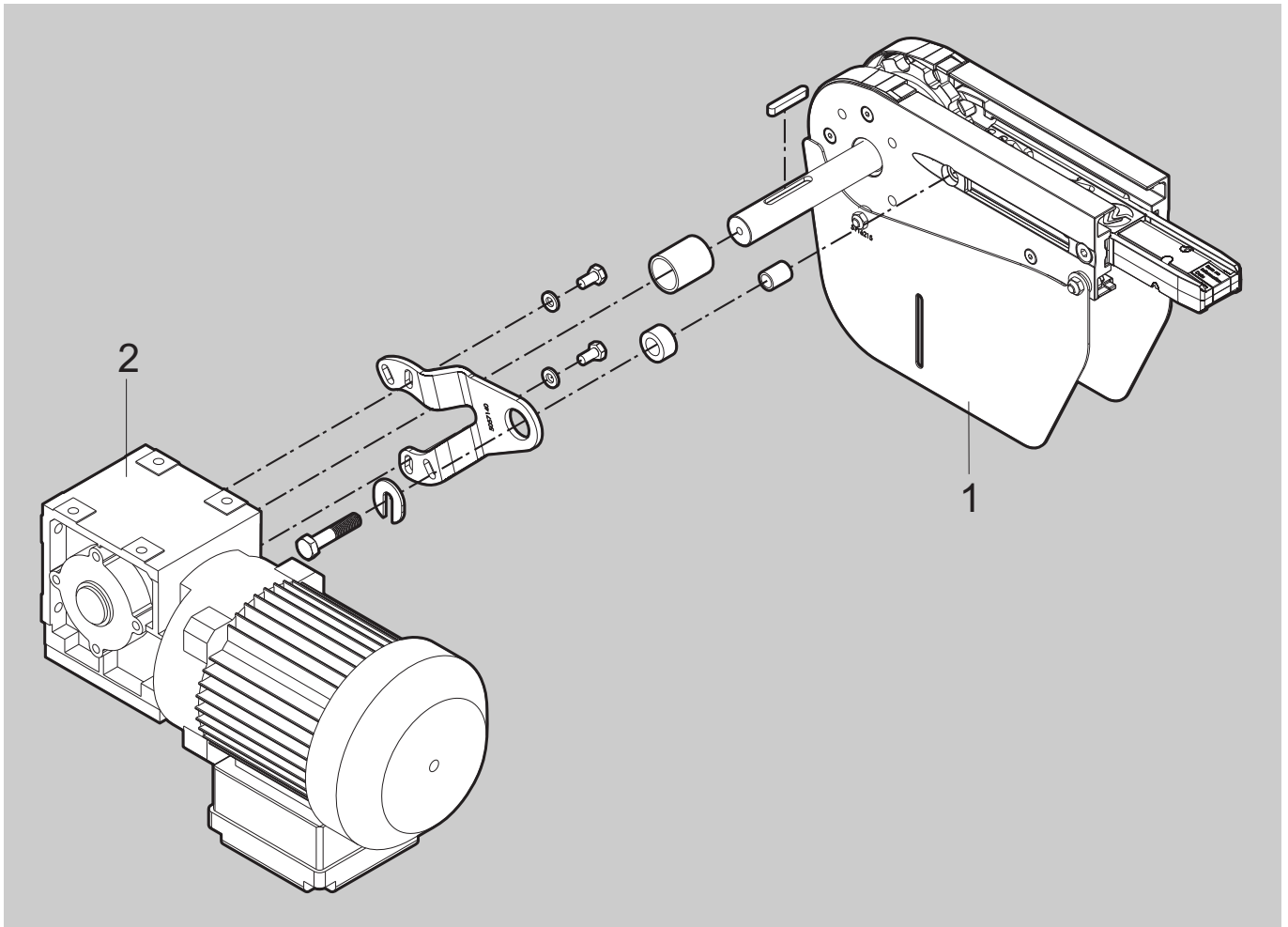
[illegible]

0-unit XLEB A65MNP

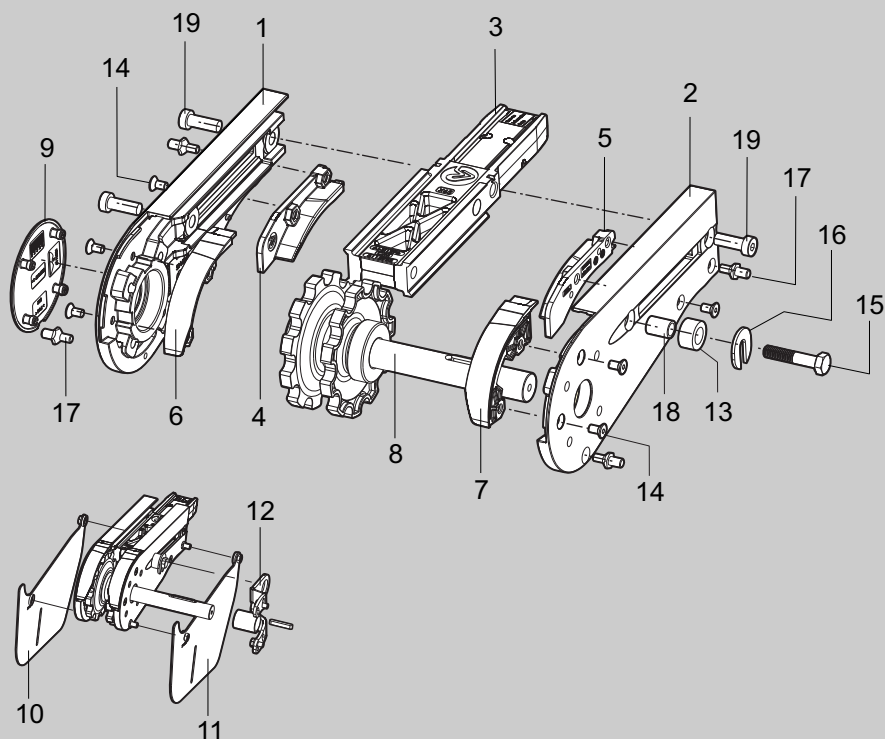

Item	Description	Part No	Qty	Comments	Recommended Spare parts
1*	Side plate R	(5116045)	1		
2*	Side plate L	(5116046)	1		
3	Frame	5115995	1		
4*	Guide R	(5116485)	1		
5*	Guide L	(5116486)	1		
6*	Steering guide R	(5116113)	1		
7*	Steering guide L	(5116136)	1		
8*	Assembly kit XL WA20 drive	(5057622)	1		
9*	Cover	(5116221)	1		
10*	Slack protection R	(5116752)	1		
11*	Slack protection L	(5116753)	1		
12	Torque arm kit	5057951	1		
13*	Absorber	(5043874)	1	For torque arm	
14	Hexagon socket c-sunk screw	5044896	6	ISO 10642 M5x10-10.9-A2K	
15*	Hex head screw	(5046641)	1	ISO 4014 M8x40-8.8-A2K	
16*	Washer torque arm	(5056635)	1		
17*	Distance screw	(3925718)	4	M5/M6	
18*	Spacer	(5057483)	1		
19	Hexagon socket head cap screw	5116533	3	DIN 7984 M8x22-8.8-A2K	
*) 1+2+9	Side plate kit	5117120	1	L+R	
*) 4+5	Guide kit	5117119	1	L+R	X
*) 6+7	Steering guide kit	5117118	1	L+R	X
*) 8	Wheel compl. WA20 XL	5057897		Incl. drive shaft, wedge, drive wheel, retaining rings, bearings.	
*) 10+11	Slack protection kit	5117121	1	L+R	
*) 13+15+16+18	Absorber kit	5111563	1		
*) 17	Distance screw kit M5/M6	5111598	1	Kit contains 10 pcs.	

<http://www.flexlink.com>

5702EN-1

5702EN-1

Complete unit XLEB A65HNP

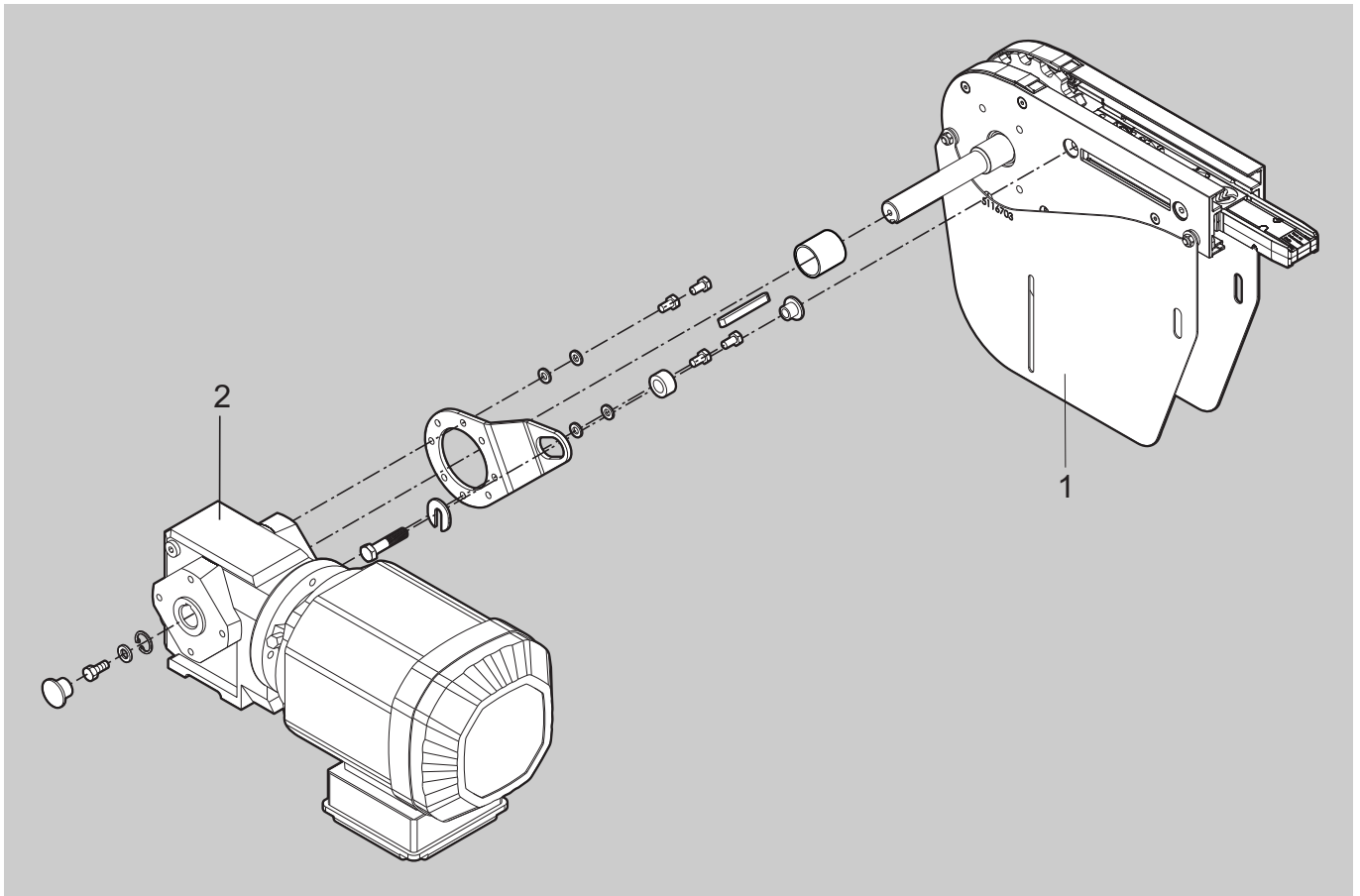
[illegible]

0-unit XLEB A65HNP

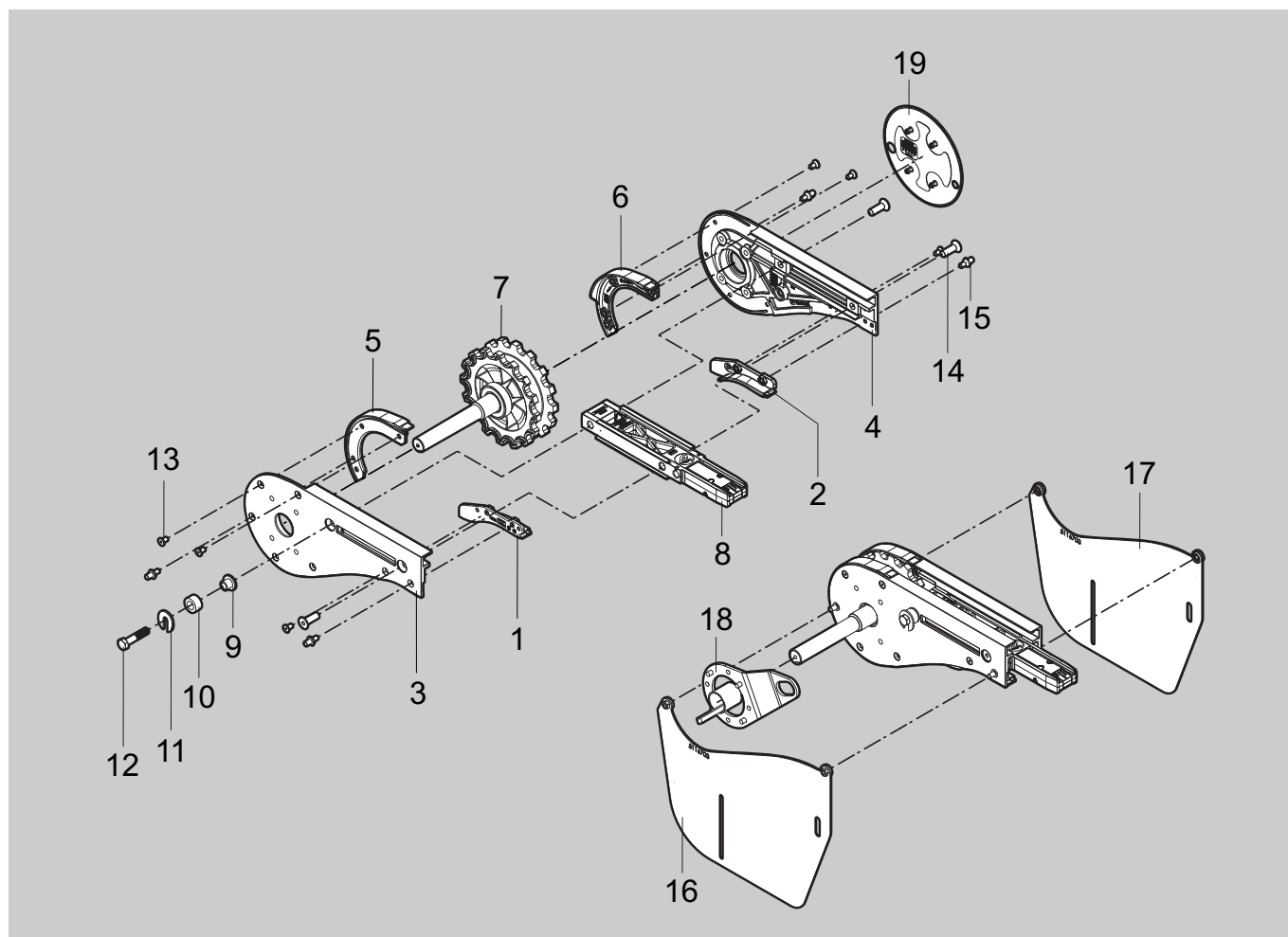

Item	Description	Part No	Qty	Comments	Recommended Spare parts
1*	Guide L	(5116529)	1		
2*	Guide R	(5116528)	1		
3*	Side plate L	(5115755)	1		
4*	Side plate R	(5115744)	1		
5*	Steering guide L	(3920944)	1		
6*	Steering guide R	(3920945)	1		
7*	Drive wheel	5111580	1	(3920946) Only wheel	X
8	Frame	5115704	1		
9*	Sleeve	(5043873)	1		
10*	Absorber	(5043874)	1	For torque arm	
11*	Washer torque arm	(5056635)	1		
12*	Hex head screw	(5046641)	1	ISO 4014 M8x40-8.8-A2K	
13	Hexagon socket c-sunk screw	5044896	6	ISO 10642 M5x10-10.9-A2K	
14	Hexagon socket c-sunk screw	5046508	3	ISO 10642 M8x25-10.9-A2K	
15*	Distance screw	(3925718)	4	M5/M6	
16*	Slack protection L	(5116756)	1		
17*	Slack protection R	(5116757)	1		
18	Torque arm kit	5057039	1		
19*	Cover plate, left Cover plate, right	(5116549) (5116550)	1		

*Spare parts kit- see next page

<http://www.flexlink.com>

Item	Description	Part No	Qty	Comments	Recommended Spare parts
*) 1+2	Guide kit	5117134	1	L+R H X65	X
*) 3+4+19	Side plate kit	5117131	1	L+R H X65	
*) 5+6	Steering guide kit	5111583	1	L+R H X65	X
*) 7	Drive wheel kit	5117133	1	Incl. shaft, drive wheel, thin parallel key, bearings, retaining rings.	
*) 9+10+11+12	Absorber kit	5111548	1		
*) 15	Distance screw kit M5/M6	5111598	1	Kit contains 10 pcs.	
*) 16+17	Slack protection kit	5117132	1	L+R H X65	

5703EN-1

5703EN-1

Complete unit XLEB A65HNGP

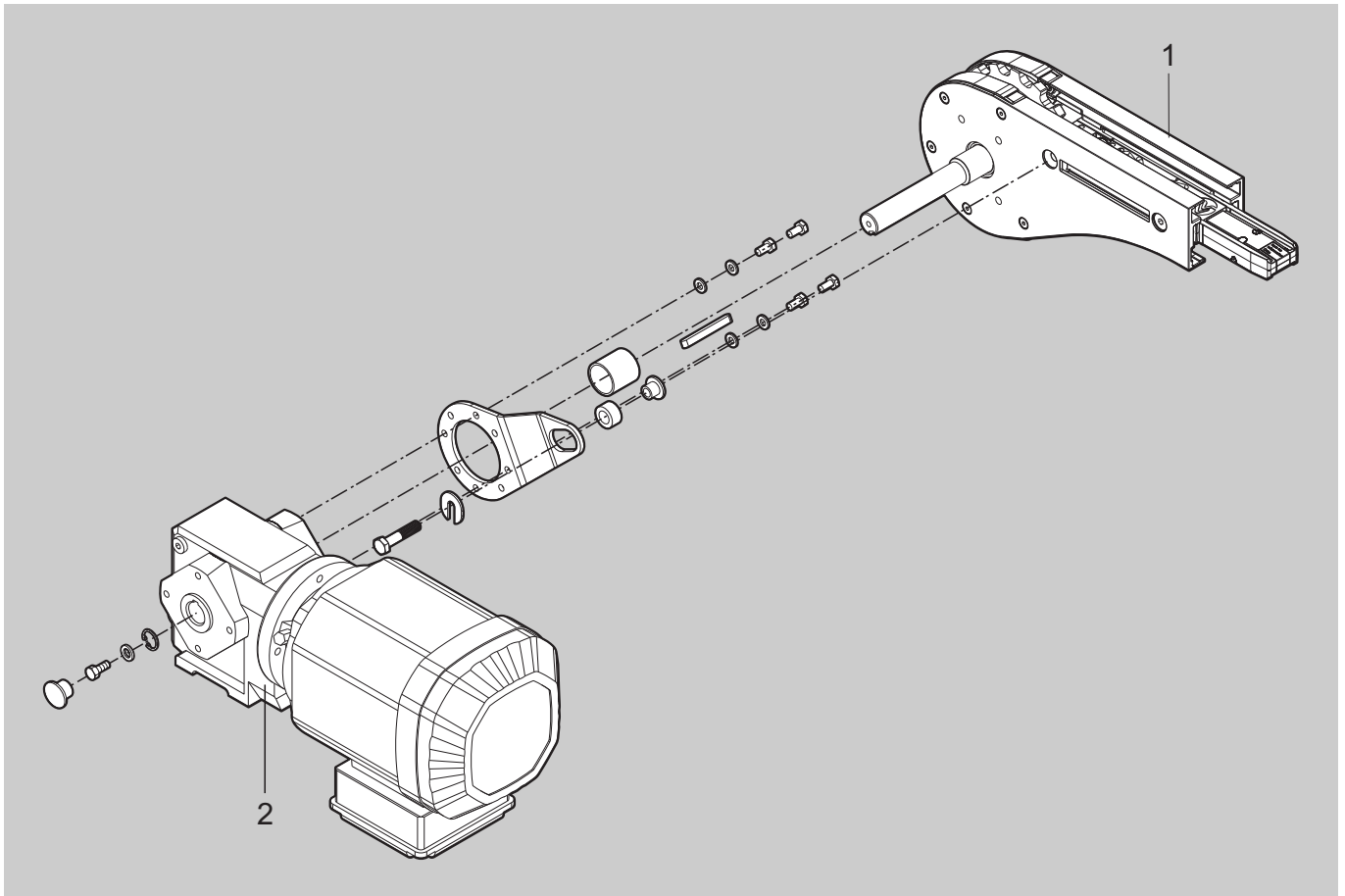
[illegible]

0-unit XLEB A65HNGP

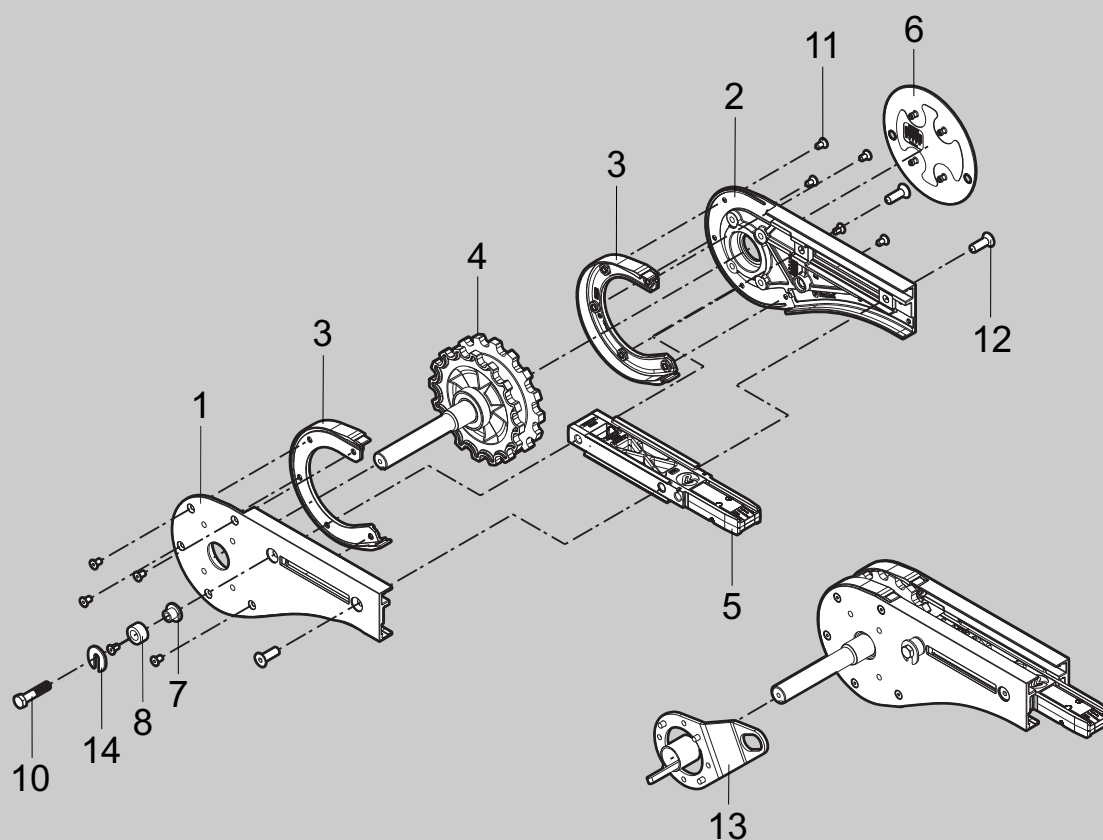

Item	Description	Part No	Qty	Comments	Recommended Spare parts
1*	Side plate L	(5116053)	1		
2*	Side plate R	(5116052)	1		
3*	Steering guide	(3924518)	2		
4*	Drive wheel	511580	1	(3920946) Only wheel	X
5	Frame	5115704	1		
6*	Cover plate	(5059568)	1		
7*	Sleeve	(5043873)	1		
8*	Absorber	(5043874)	1		
10*	Hex head screw	(5046641)	1	ISO 4014 M8x40-8.8-A2K	
11	Hexagon socket c-sunk screw	5044896	10	ISO 10642 M5x10-10.9-A2K	
12	Hexagon socket c-sunk screw	5046508	3	ISO 10642 M8x25-10.9-A2K	
13	Torque arm kit	5057039	1		
14*	Washer torque arm	(5056635)	1		
*) 1+2+6	Side plate kit	5117138	1	L+R H X65	
*) 3	Steering guide kit	511588	1	Kit contains 2 pcs	X
*) 4	Drive wheel kit	5117133	1	Incl. shaft, drive wheel, thin parallel key, bearings, retaining rings.	
*) 7+8+10+14	Absorber kit	511548	1		

<http://www.flexlink.com>

XLEB A65HGP (guided chain, slip clutch)

Complete unit XLEB A65HGP

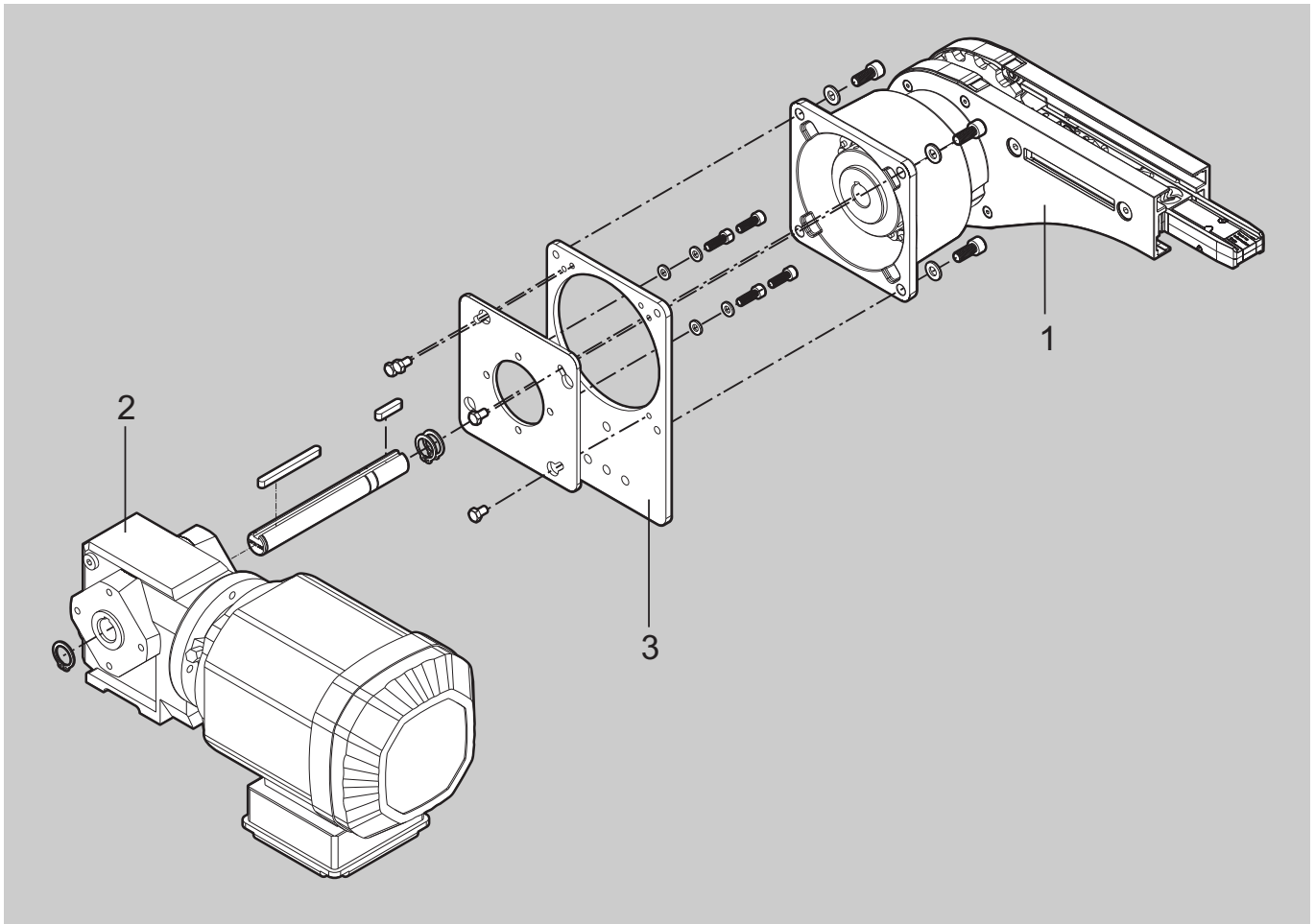
[illegible]

0-unit XLEB A65HGP

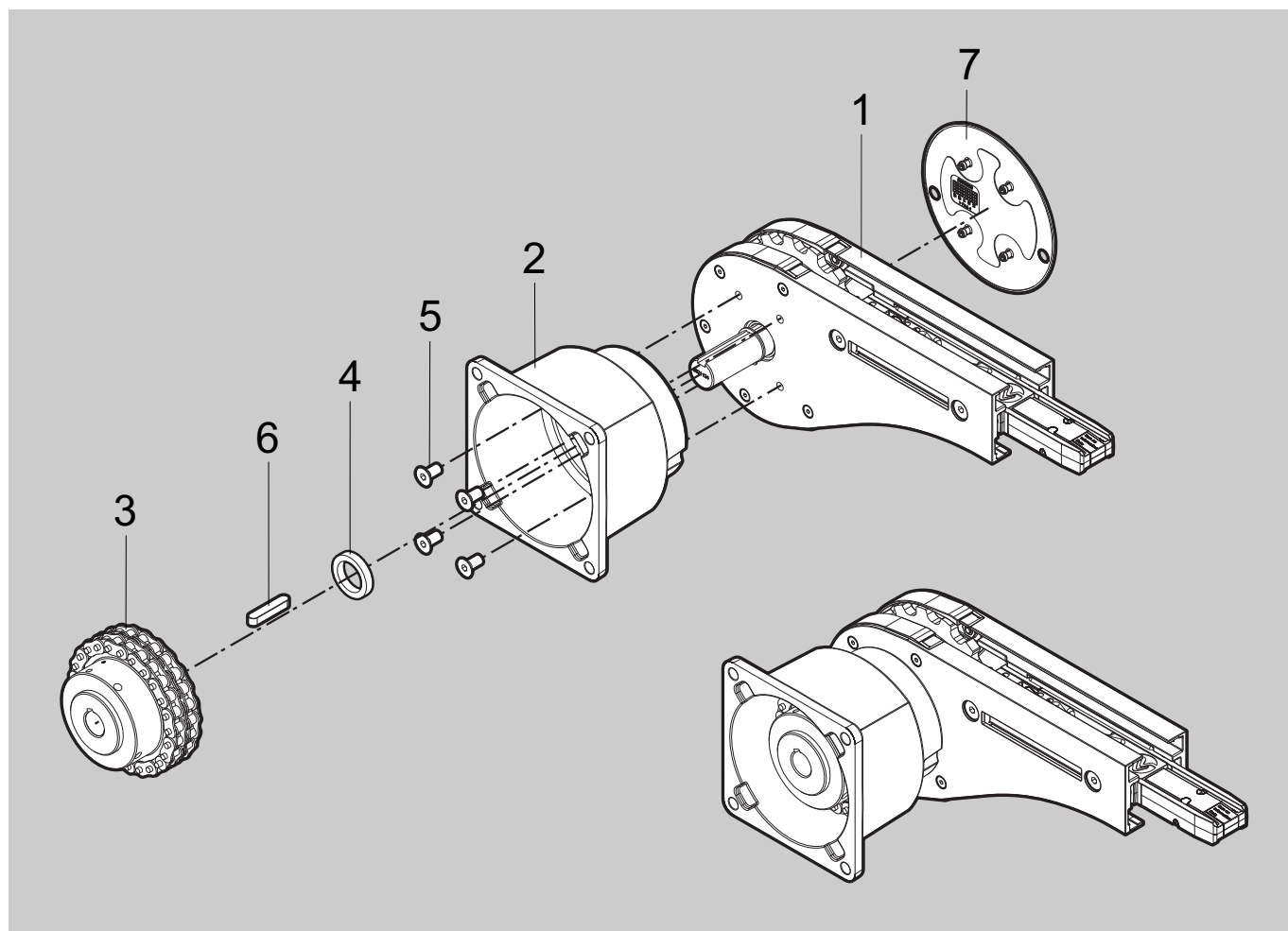
[illegible]

This diagram illustrates the exploded view of a mechanical assembly, likely a door latch or handle mechanism. The components are numbered 1 through 7:

- 1:** A large, curved metal plate or housing with multiple mounting holes.
- 2:** A curved metal bracket or arm that fits into the housing.
- 3:** A small, curved metal piece, possibly a spring or a guide.
- 4:** A gear or ratchet wheel with a central shaft.
- 5:** A long, rectangular metal bar or lever with a slot for the gear.
- 6:** A small, curved metal piece, possibly a spring or a guide.
- 7:** A small, rectangular metal piece, possibly a pin or a spacer.

The diagram shows the relative positions of these parts and the screws used to secure them. A separate view of the fully assembled unit is shown in the bottom right corner.

[illegible]

This page is intentionally left blank

Spare parts End drive unit XLEB A65H



Technical information from FlexLink

5718EN-5

XLEB A65H (suspended, with slip clutch)

Complete unit XLEB A65H

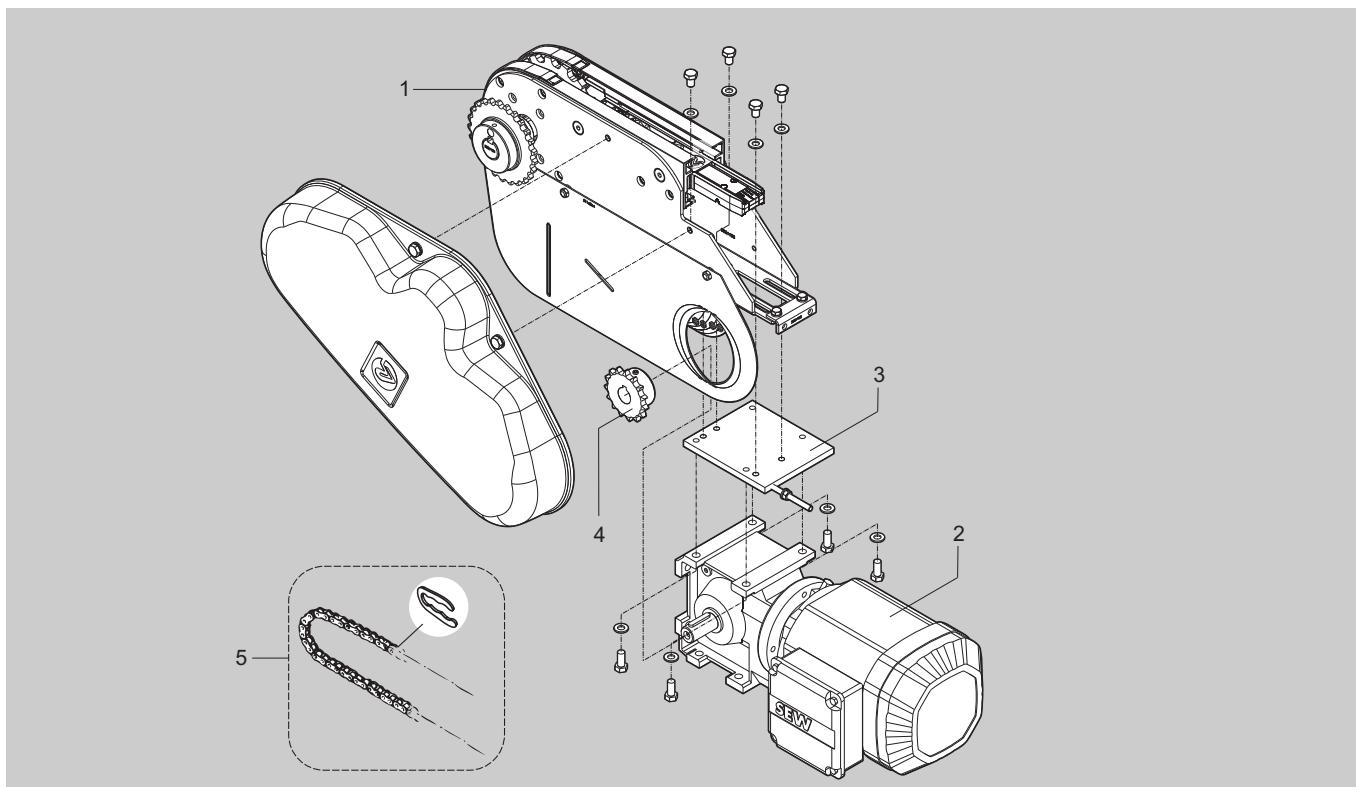

Item	Description	Part No	Qty	Comments	Recommended Spare parts
1	0-unit left 0-unit right	XLEB 0A65HL XLEB 0A65HR	1	See next page	
2	Motor	See configuration	1		
3	Adapter plate Adapter plate, blind	3921099 3921581	1	Including screw kit No screw kit, no holes for motor	
4	Sprocket wheel 1/2"		1	See table below	X
5	Transmission chain + connecting link	3921638 5044948	1	1/2" chain 1/2" ANSI chain	X

Important

The sprocket wheel (item 4) should be specified in accordance with the following table:

Sprocket wheel 1/2"	Part No. (SEW)	Shaft diameter
z=15 ISO	5111045	20
z=19 ISO	3924438	20
z=21 ISO	3924439	20
z=23 ISO	3924440	20
z=25 ISO	3921258	20
z=15 ANSI	5044935	19,05
z=17 ANSI	5044936	19,05
z=19 ANSI	5044937	19,05
z=21 ANSI	5044938	19,05
z=23 ANSI	5044939	19,05
z=25 ANSI	5044940	19,05

0-unit XLEB A65H

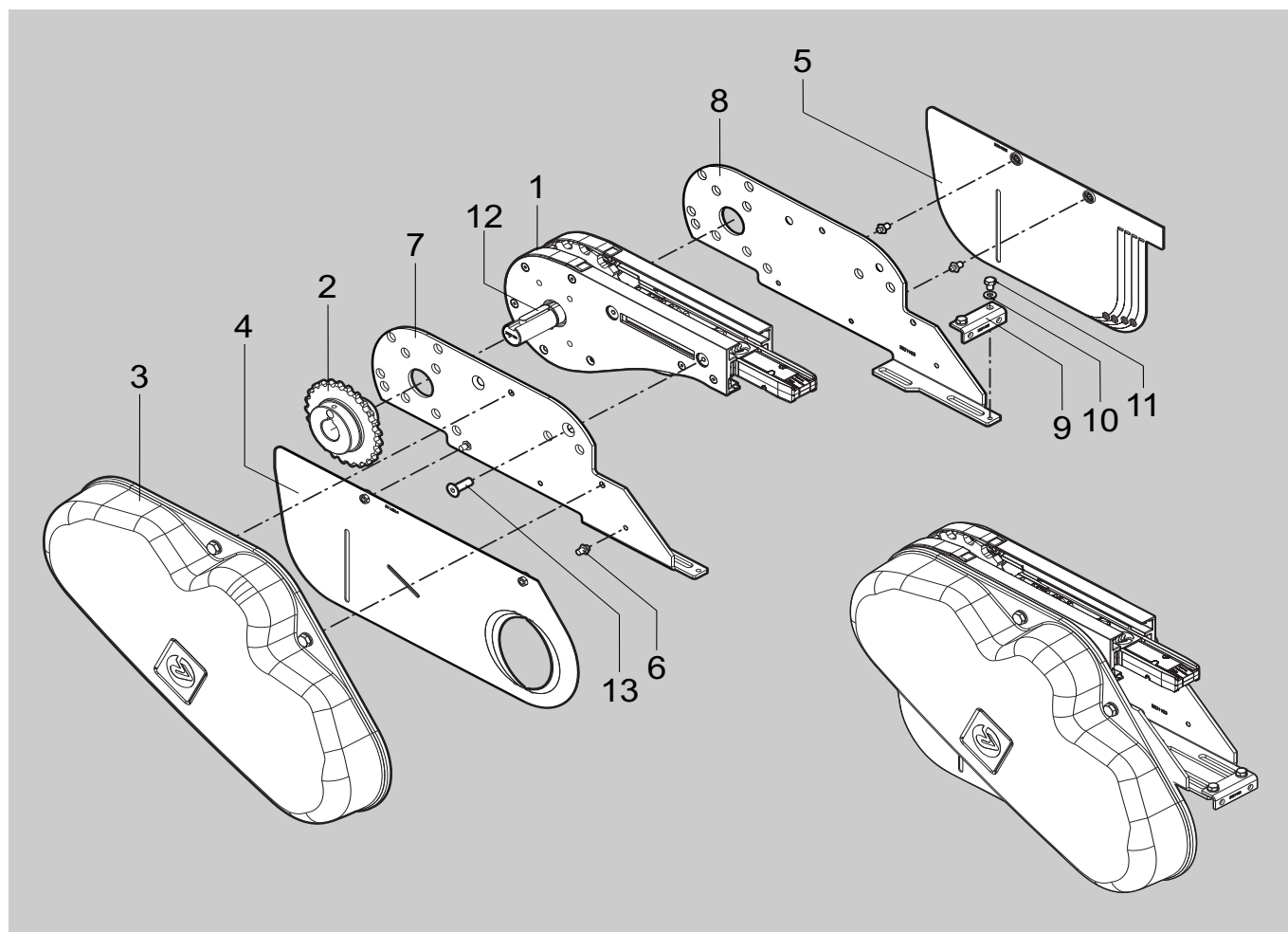

Item	Description	Part No	Qty	Comments	Recommended Spare parts
1	Basic unit, left Basic unit, right	XLEB 0A65HLU XLEB 0A65HRU	1		
2	Slip clutch ISO Slip clutch ANSI	3904324 5052769	1	1/2"	
	-Spare parts kit for Slip clutch ISO -Spare parts kit for Slip clutch ANSI	5056817 5056820	1	Incl. cup spring, ball, chain wheel.	X
3	Transmission cover	5120442 5122543	1	Standard Transparent	
4*	Slack protection, left Slack protection, right	(5116899) (5116896)	1	Cover left	
5*	Slack protection, left Slack protection, right	(5116898) (5116897)	1	Cover right	
6*	Distance screw	(5116865)	4		
7	Motor bracket	3921104	1		
8	Motor bracket	3921103	1		
9	Adjustment block	3921105	1		
10	Washer	BRB 6,4X12	2	ISO 7089 6,4x12x1,6-A2K	
11	Hexagon head bolt	5044904	2	ISO 4017 M6x8-8.8-A2K	
12	Thin parallel key	5045637	1	DIN 6885 A h9 8x7x40	
13	Hexagon socket c-sunk screw	5046508	4	ISO 10642 M8x25-10.9-A2K	
*) 4+5	Slack protection kit	5117147	1	R+L	
*) 6	Distance screw kit M5/M6	5117139	1	Kit contains 10 pcs.	

<http://www.flexlink.com>

This diagram illustrates the exploded view of a mechanical assembly, showing the following components:

- 1**: A small metal bracket or support piece.
- 2**: A long, rectangular metal plate or base.
- 3**: A large, curved metal plate or housing.
- 4**: A complex metal housing or frame.
- 5**: A curved metal bracket or support piece.
- 6**: A curved metal bracket or support piece.
- 7**: A large, circular gear or flywheel.
- 8**: A long, rectangular metal plate or base.
- 9**: A small metal bracket or support piece.
- 10**: A small metal bracket or support piece.

The diagram shows the assembly process, with dashed lines indicating the alignment and fit of the components. The components are numbered 1 through 10, corresponding to the list provided.

[illegible]

XLEB A65HNPD66 (direct drive, without slip clutch)

Complete unit XLEB A65HNPD66

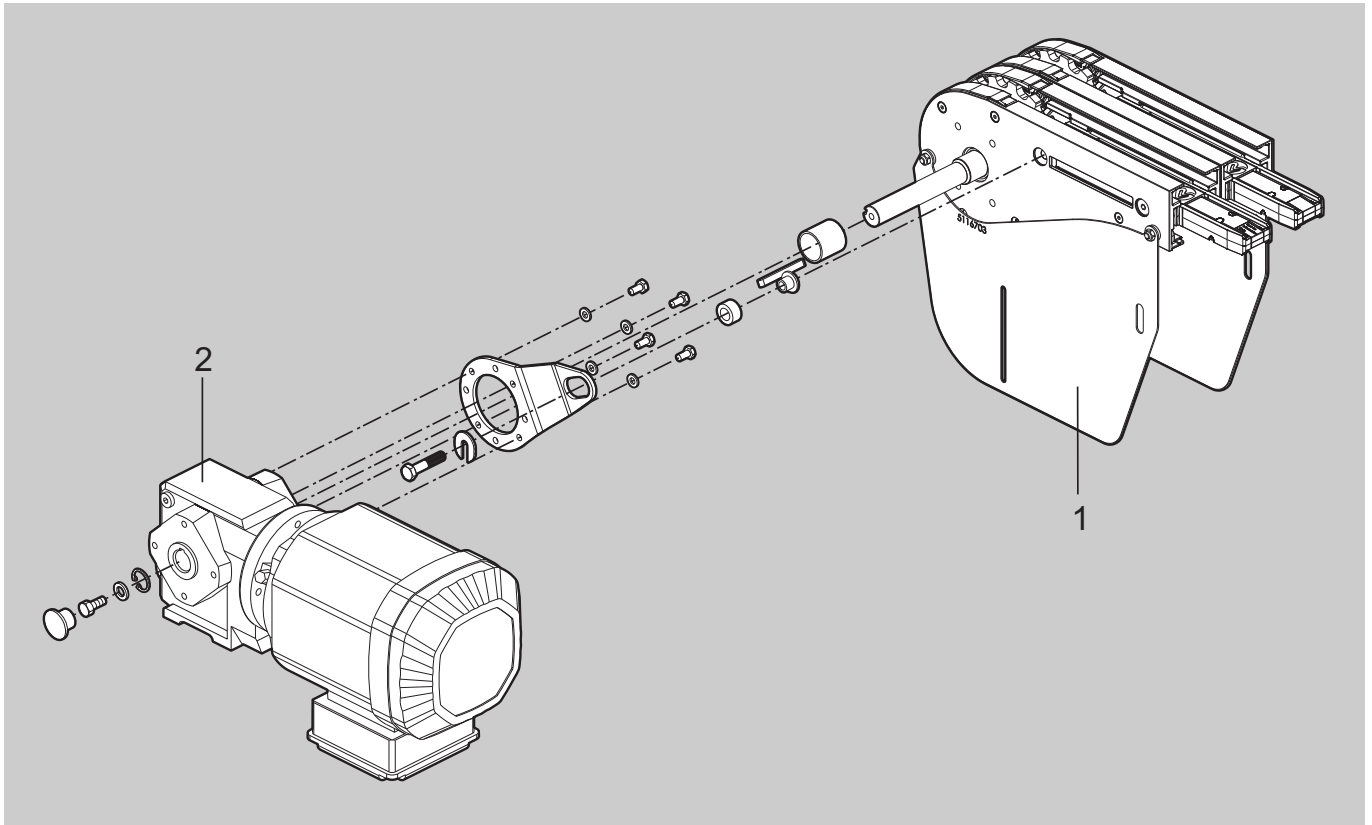
[illegible]

0-unit XLEB A65HNPD66

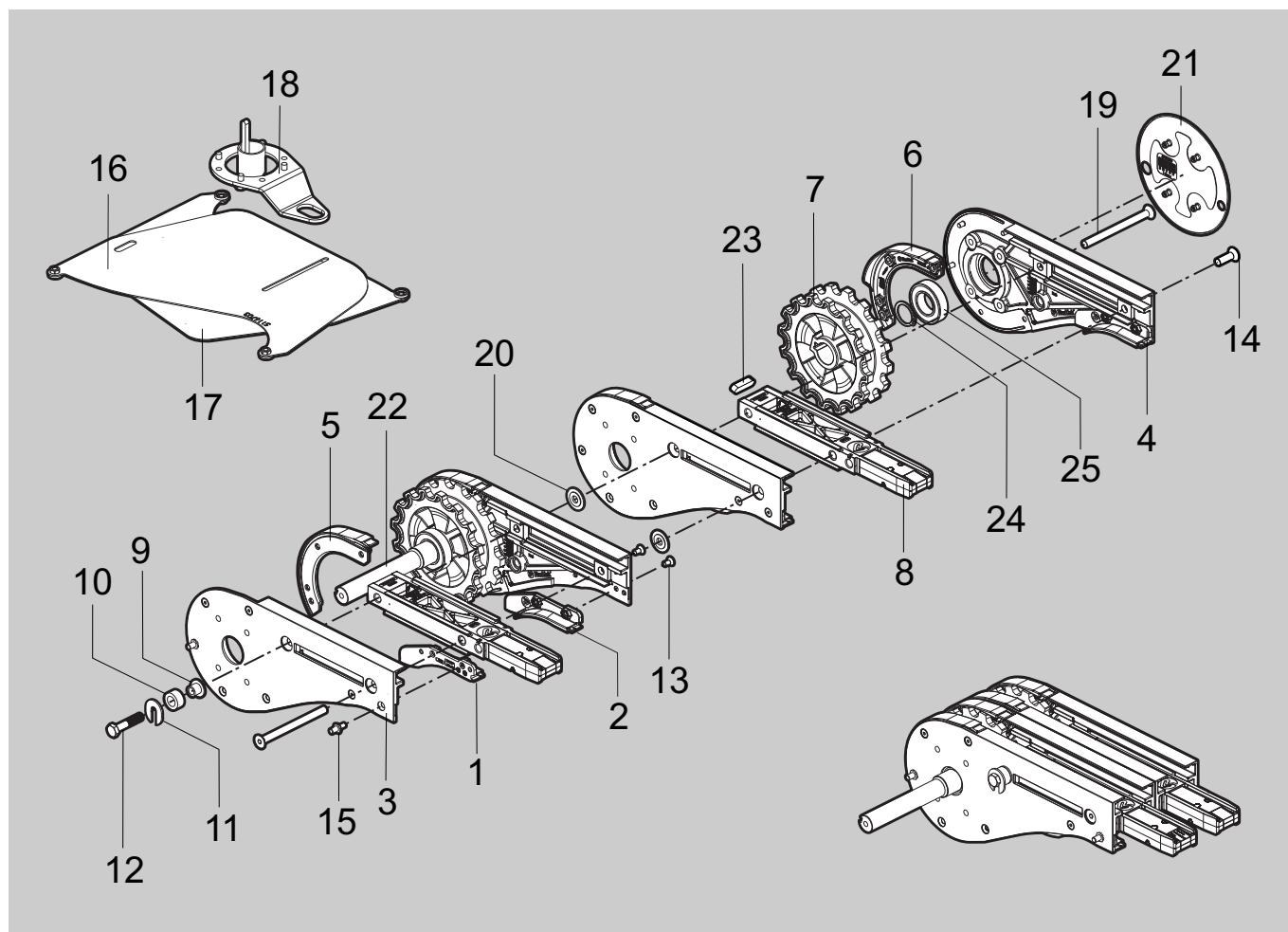

Item	Description	Part No	Qty	Comments	Recommended Spare parts
1*	Guide L	(5116529)	2		
2*	Guide R	(5116528)	2		
3*	Side plate L	(5115755)	2		
4*	Side plate R	(5115744)	2		
5*	Steering guide L	(3920944)	2		
6*	Steering guide R	(3920945)	2		
7	Drive wheel	5111580	2		X
8	Frame	5116910	2		
9*	Sleeve	(5043873)	1		
10*	Absorber	(5043874)	1		
11*	Washer torque arm	(5056635)	1		
12*	Hex head screw	(5046641)	1	ISO 4014 M8x40-8.8-A2K	
13	Hexagon socket c-sunk screw	5044896	18	ISO 10642 M5x10-10.9-A2K	
14	Hexagon socket c-sunk screw	5046508	1	ISO 10642 M8x25-10.9-A2K	
15*	Distance screw	(3925718)	4	M5/M6	
16*	Slack protection L	(5116756)	1		
17*	Slack protection R	(5116757)	1		
18	Torque arm kit	5057039	1		
19	Screw	5116911	2	ISO 10642 M8x100-10.9-A2K	
20	Washer	5044324	2		

<http://www.flexlink.com>

Item	Description	Part No	Qty	Comments	Recommended Spare parts
21 *	Cover plate, right slack Cover plate, left slack	(5116549) (5116550)	1		
22	Shaft	5116913	1		
23	Thin parallel key	5044661	2		
24	Retaining ring	5045636	4		
25	Bearing	5046682	2		
*) 1+2	Guide kit	5117134	1	L+R H X65	X
*) 3+4+21	Side plate kit	5117131	1	L+R H X65	
*) 5+6	Steering guide kit	5111583	1	L+R H X65	X
*) 9+10+11+12	Absorber kit	5111548	1		
*) 15	Distance screw kit M5/M6	5111598	1	Kit contains 10 pcs	
*) 16+17	Slack protection kit	5117132	1	L+R H X65	

This page is intentionally left blank

Complete unit XLEB A65HPD66

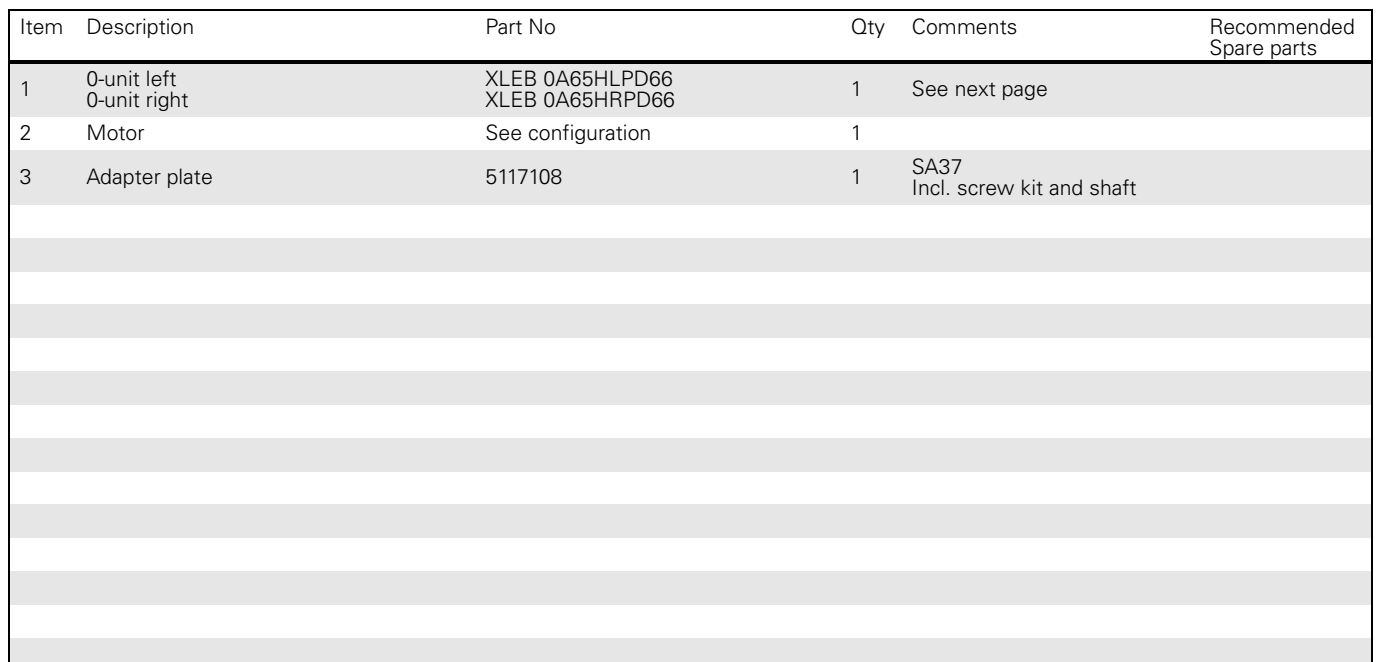

0-unit XLEB A65HPD66

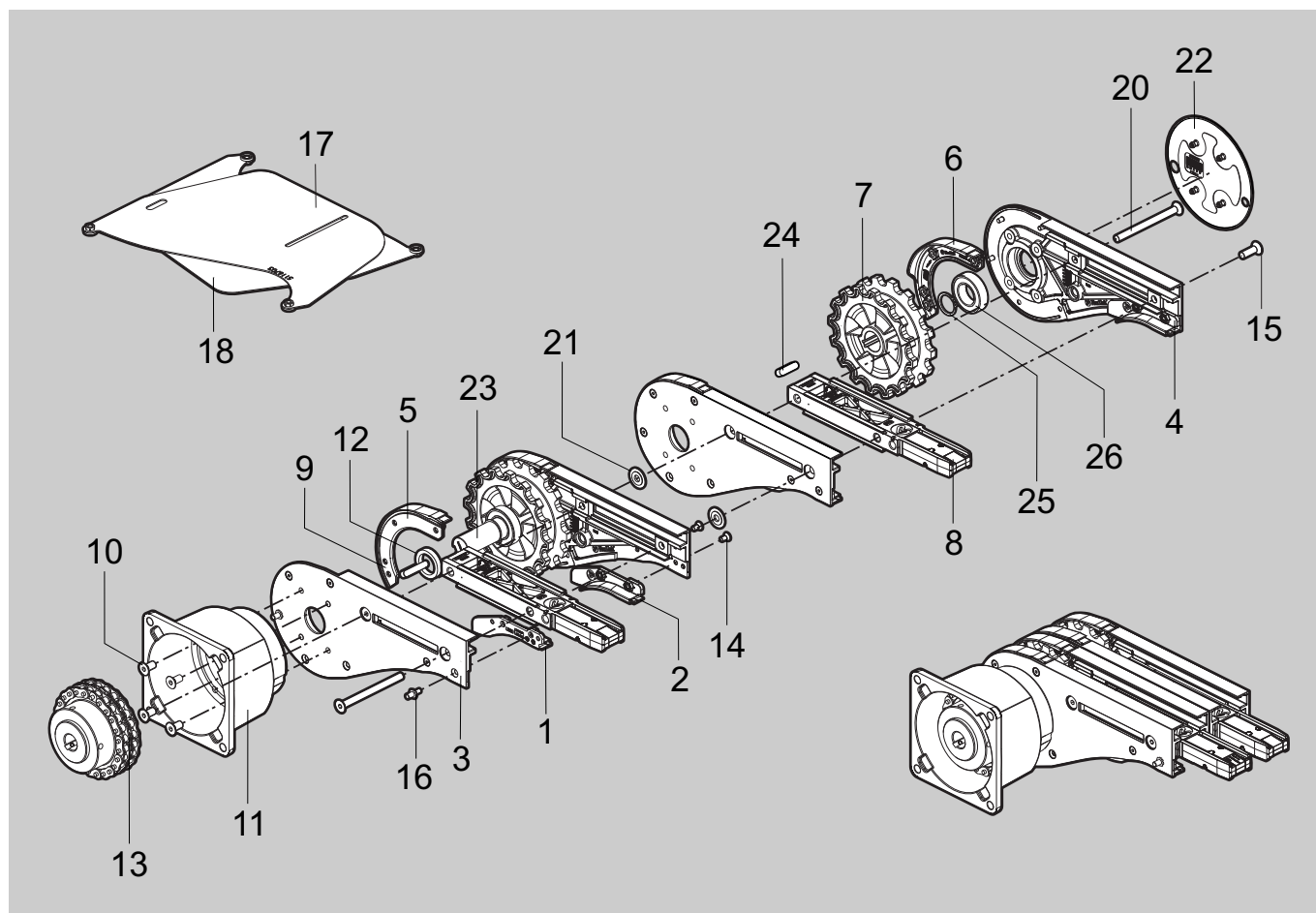

Item	Description	Part No	Qty	Comments	Recommended Spare parts
1*	Guide L	(5116529)	2		
2*	Guide R	(5116528)	2		
3*	Side plate L	(5115755)	2		
4*	Side plate R	(5115744)	2		
5*	Steering guide L	(3920944)	2		
6*	Steering guide R	(3920945)	2		
7	Drive wheel	5111580	2	(3920946)	X
8	Frame	5116910	2		
9	Thin parallel key	5045637	1	DIN 6885 A h9 8x7x40	
10	Hexagon socket c-sunk screw	5045633	4	ISO 10642 M8x16-10.9-A2K	
11	Flange	3920084	1		
12	Spacer	3921652	1		
13	Slip clutch Ø25 mm	5054003	1	(3925774) ISO 08B 1/2"	
	-Slip clutch, Spare parts kit	5056817	1	Kit contains chain wheel, spring and ball.	X
14	Hexagon socket c-sunk screw	5044896	18	ISO 10642 M5x10-10.9-A2K	
15	Hexagon socket c-sunk screw	5046508	1	ISO 10642 M8x25-10.9-A2K	
16*	Distance screw	(3925718)	4	M5/M6	
17*	Slack protection L	(5116756)	1		
18*	Slack protection R	(5116757)	1		
20	Screw	5116911	2	ISO 10642 M8x100-10.9-A2K	
21	Washer	5044324	2		

<http://www.flexlink.com>

Item	Description	Part No	Qty	Comments	Recommended Spare parts
22*	Cover plate, right slack Cover plate, left slack	(5116549) (5116550)	1		
23	Shaft	3926072	1		
24	Thin parallel key	5044661	1		
25	Retaining ring	5045636	3		
26	Bearing	5046682	2		
*) 1+2	Guide kit	5117134	1	L+R H X65	X
*) 3+4+22	Side plate kit	5117131	1	L+R H X65	
*) 5+6	Steering guide kit	5111583	1	L+R	X
*) 16	Distance screw kit M5/M6	5111598	1	Kit contains 10 pcs	
*) 17+18	Slack protection kit	5117132	1	L+R H X65	

This page is intentionally left blank

XLER A65MNP (direct drive, without slip clutch)

Complete unit XLER A65MNP

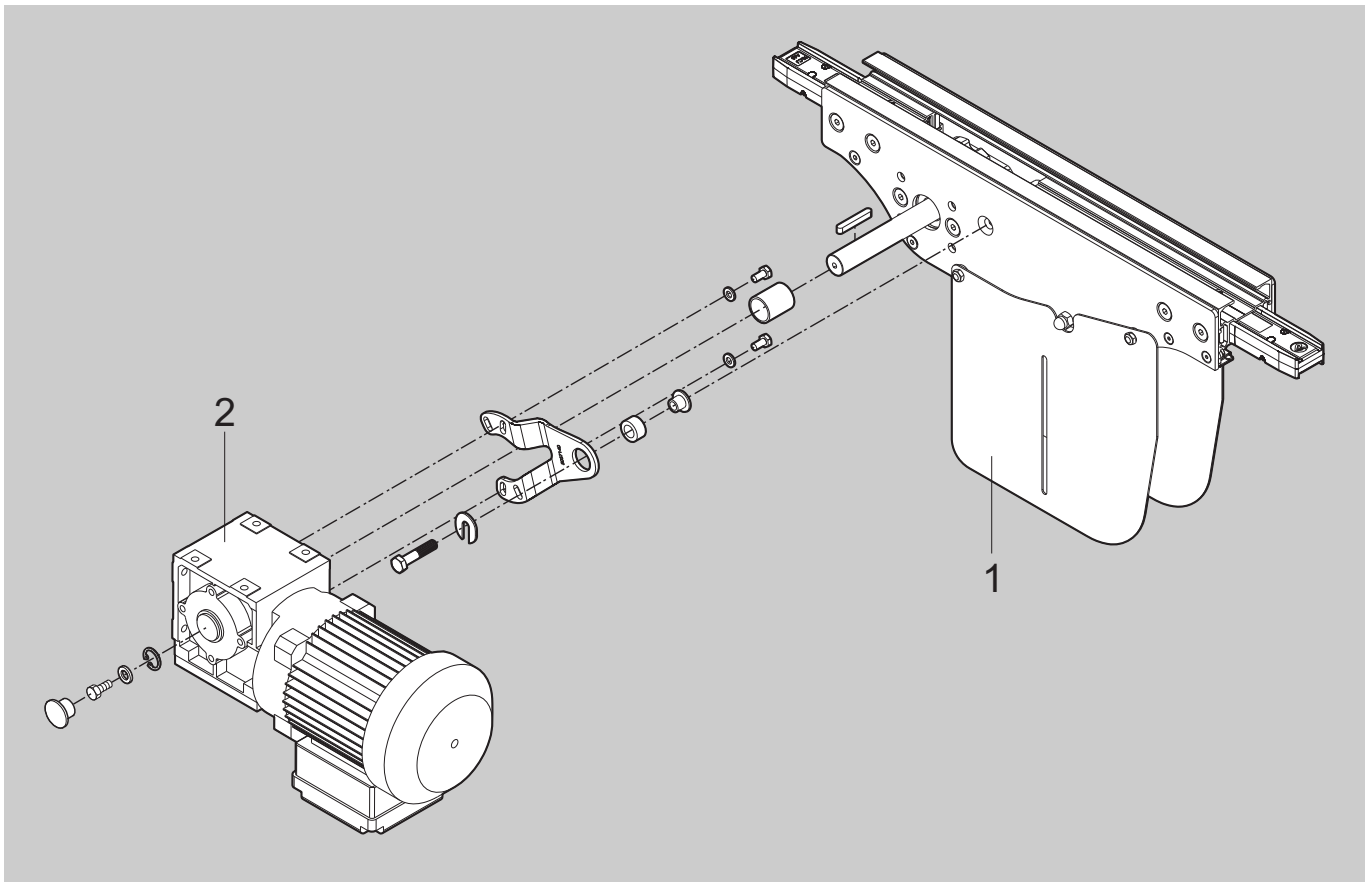
[illegible]

0-unit XLER A65MNP

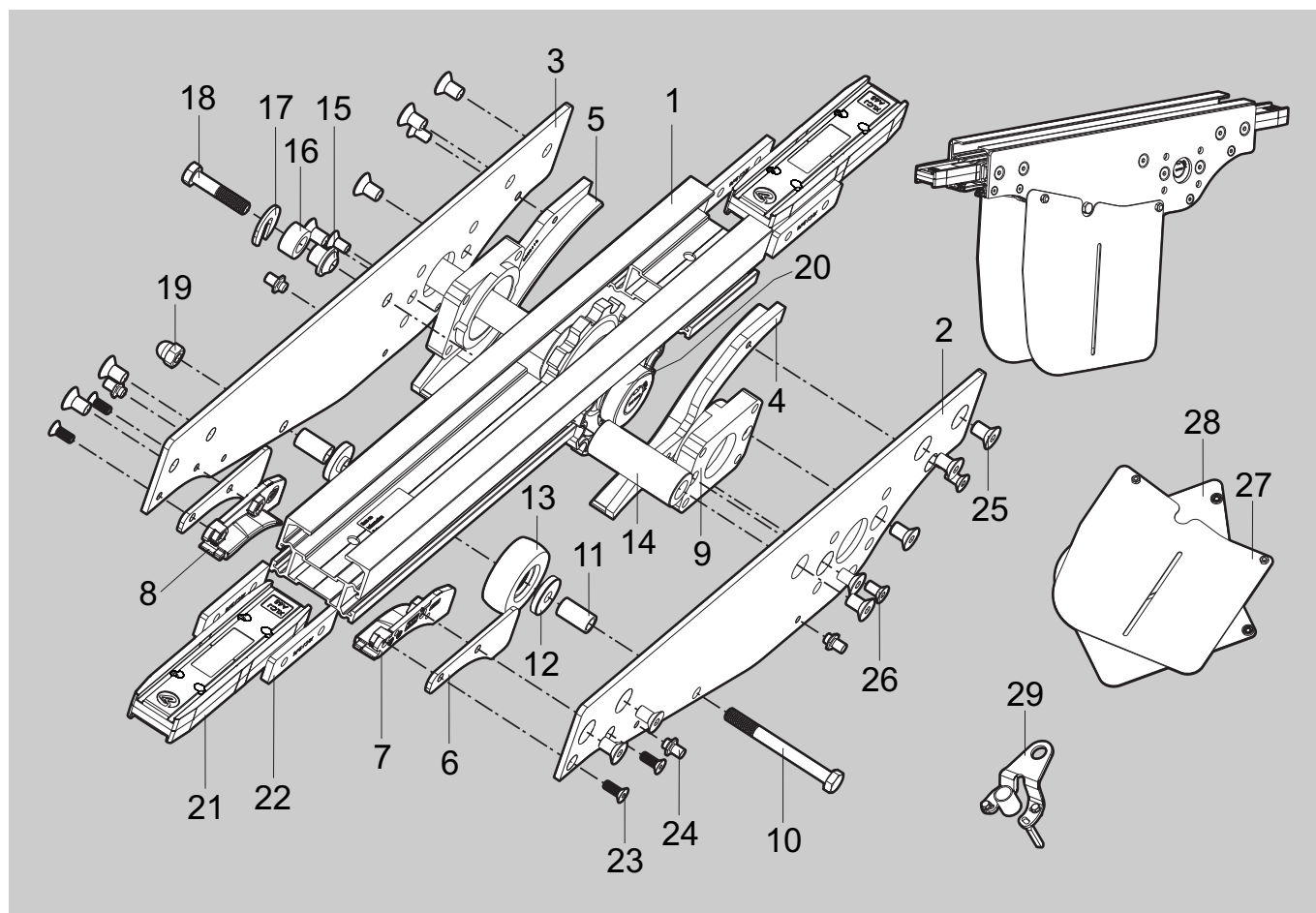

Item	Description	Part No	Qty	Comments	Recommended Spare parts
1	Beam	5116668	1		
2	Plate	5116572	1		
3	Plate	5116573	1		
4*	Steering guide R	(5116860)	1		
5*	Steering guide L	(5116861)	1		
6	Spacer	5117026	2		
7*	Guide R	(5116485)	1		
8*	Guide L	(5116486)	1		
9	Bearing housing	5116475	2		
10	Hexagon head bolt	5047006	1	ISO 4014 M8x80-8.8-A2K	
11	Distance piece	5116858	2		
12	Washer	5114855	2		
13	Wheel	5057414	1	1153-0 HPI-50 NK/K	
14	Spacer	5116555	1		
15*	Sleeve	(5043873)	1		
16*	Absorber	(5043874)	1		
17*	Washer torque arm	(5056635)	1		
18*	Hex head screw	(5046641)	1	ISO 4014 M8x40-8.8-A2K	
19	Hexagon domed cap nut	5046575	1	DIN 1587 M8-A2K	
20	Drive wheel kit	5117149	1	Incl. drive shaft, wedge, drive wheel, retaining rings, bearings.	
21	Connecting bracket kit	5115953	2		

<http://www.flexlink.com>

Item	Description	Part No	Qty	Comments	Recommended Spare parts
22	Connecting strip	XLCJ 5X76	4		
23	Hexagon socket c-sunk screw	5052263	4	ISO 10642 M5x14-10.9-A2K	
24	Distance screw	5116865	4		
25	Hexagon socket c-sunk screw	5052820	13	ISO 10642 M8x14-10.9-A2K	
27*	Slack protection	(5116834)	1		
28*	Slack protection	(5116833)	1		
29	Torque arm kit SA37	5057039	1		
*) 4+5	Steering guide kit	5117150	1	L+R X65	X
*) 7+8	Guide kit	5117119	1	L+R X65	X
*) 15+16+17+18	Absorber kit	5111548	1		
*) 27+28	Slack protection kit	5117148	1	L+R X65	

This page is intentionally left blank

Complete unit XLER A65HNP

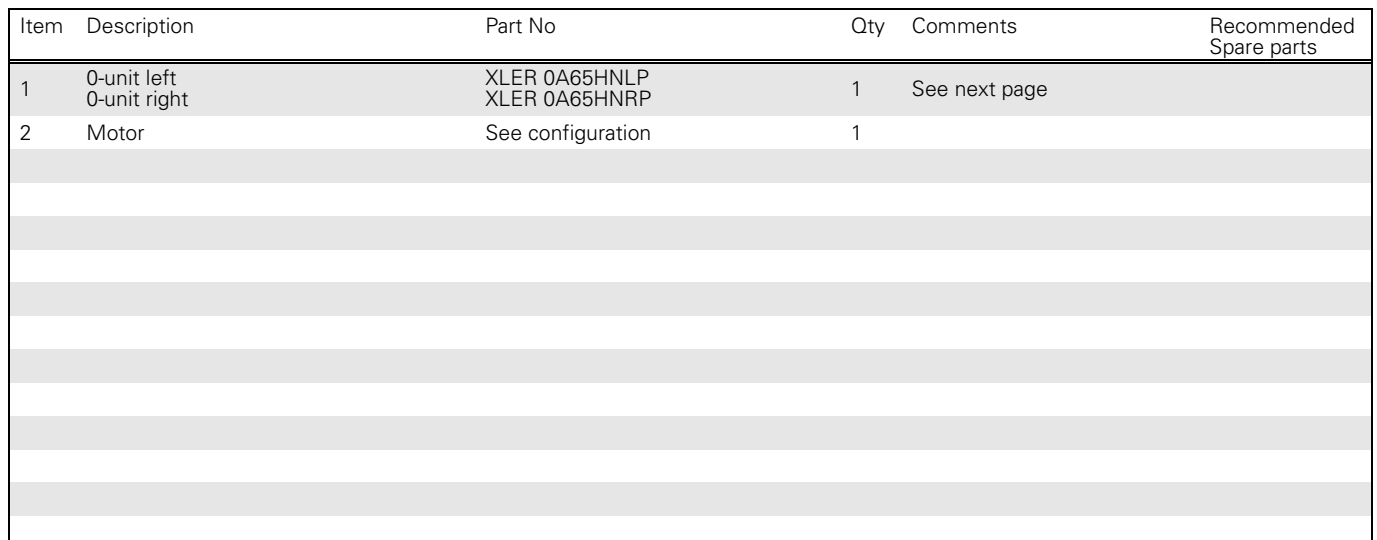

0-unit XLER A65HNP 1(2)

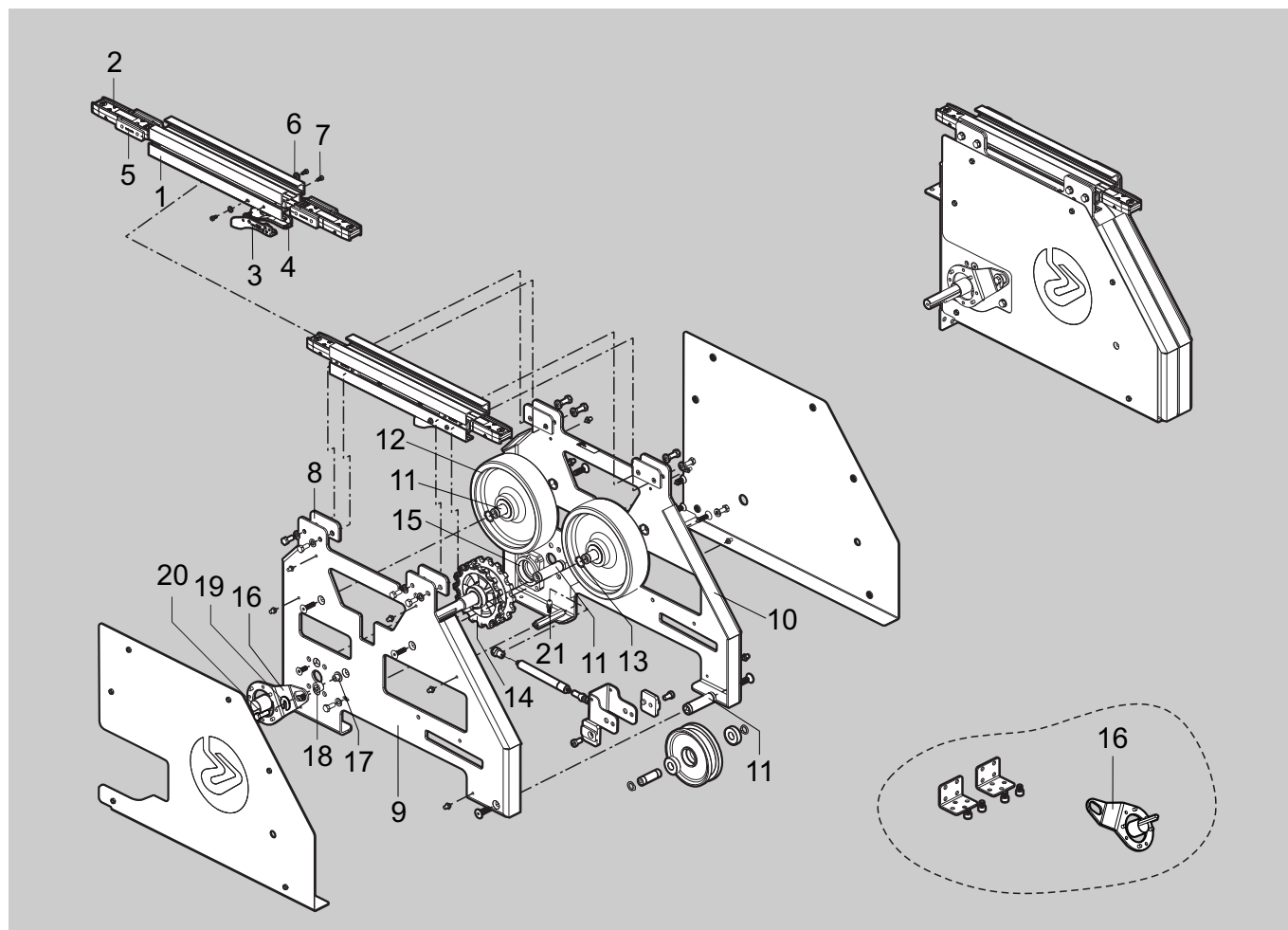

Item	Description	Part No	Qty	Comments	Recommended Spare parts
1	Beam	5117006	1		
2	Connecting bracket kit	5115953	2		
3*	Guide L	(5116529)	1		
4*	Guide R	(5116528)	1		
5	Connecting strip	XLCJ 5X76	4		
6	Washer	BRB 6,4X12	2	ISO 7089 6,4x12x1,6-A2K	
7	Hexagon socket head cap screw	MLC6S 5x10	4	DIN 7984 M5x10-8.8-A2K	
8	Spacer	5117005	4		
9	Plate	5116359	1		
10	Plate	5116675	1		
11	Shaft	5116368	4		
12*	Wheel	(5116371)	2	UAP200x50-20 Tente	
13	Retaining ring	5051191	4	DIN 471 20 A2	
14*	Drive wheel	5111580	1	(3920946) Only wheel	X
15	Bearing housing	5116475	2		
16	Torque arm kit SA37	5057039	1		
17*	Sleeve	(5043873)	1		
18*	Absorber	(5043874)	1		
19*	Washer torque arm	(5056635)	1		
20*	Hex head screw	(5046641)	1	ISO 4014 M8x40-8.8-A2K	
21	Ball link	5116693	1		

<http://www.flexlink.com>

0-unit XLER A65HNP 2(2)

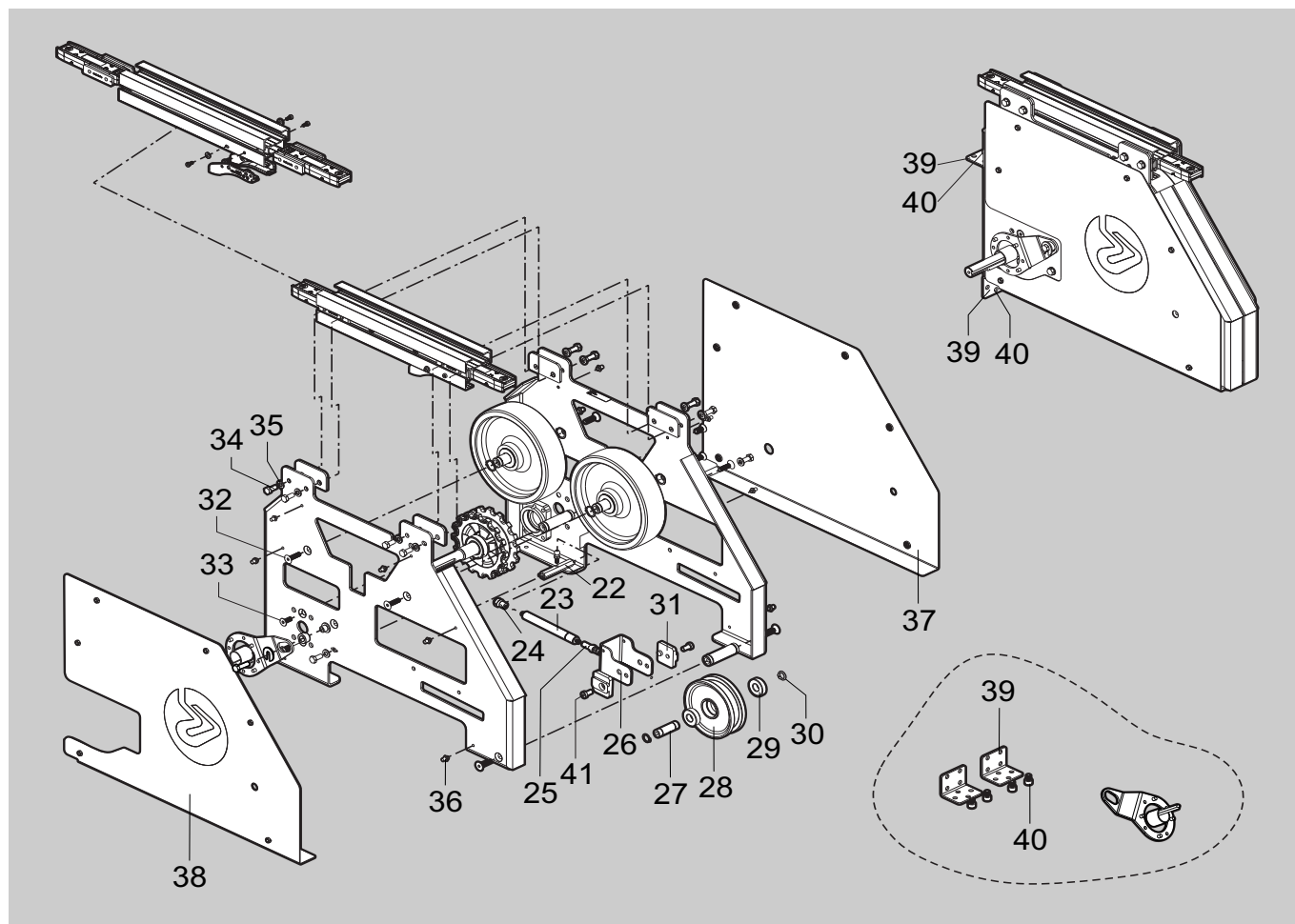

Item	Description	Part No	Qty	Comments	Recommended Spare parts
22	Connecting sleeve	5116364	1		
23	Gas spring	5117158	1	15-6 L 236-105-40	
24	Fitting	5116691	1		
25	Fitting	5116692	1		
26	Bracket	5116365	1		
27	Shaft	5116369	1		
28*	Idler wheel	(5116696)	1		
29*	Bearing	(5044231)	2		
30	Retaining ring	5046776	2	DIN 471 15 A2	
31*	Bushing	(5116363)	2		
32	Hexagon socket c-sunk screw	MF6S 8x30	7	ISO 10642 M8x30-10.9-A2K	
33	Hexagon socket c-sunk screw	5046414	4	ISO 10642 M8x20-10.9-A2K	
34	Hexagon head bolt	M6S 8x18	10	ISO 4017 M8x18-8.8-A2K	
35	Washer	BRB 8,4x16	10	ISO 7089 8,4x16x1,6-A2K	
36	Distance screw	5116865	12		
37	Slack protection, HNRP Slack protection, HNLP	5116987 5117051	1		
38	Slack protection, HNRP Slack protection, HNLP	5116988 5117050	1		
39	Support bracket	5116990	2		
40	Hexagon socket head cap screw	5048232	4	ISO 4762 M8x12 A4	
41	Hexagon socket head cap screw	5044933	2	DIN 7984 M8x16-8.8-A2K	

* For spare parts kit- see next page

Item	Description	Part No	Qty	Comments	Recommended Spare parts
*) 3+4	Guide kit	5117134	1	L+R H X65	X
*) 12	Wheel kit XLER H X65	5117157	1	Kit contains 1 wheel	
*) 14	Drive wheel kit XLER H X65	5117159	1	Incl. shaft, drive wheel, thin parallel key, bearings, retaining rings.	
*) 17+18+19+20	Absorber kit	5111548	1		
*) 28+29	Idler wheel kit	5117160	1		
*) 31	Bushing kit XLER H X65	5117156	1	Kit contains 2 pcs	

Complete unit XLEW 18/A65HNP

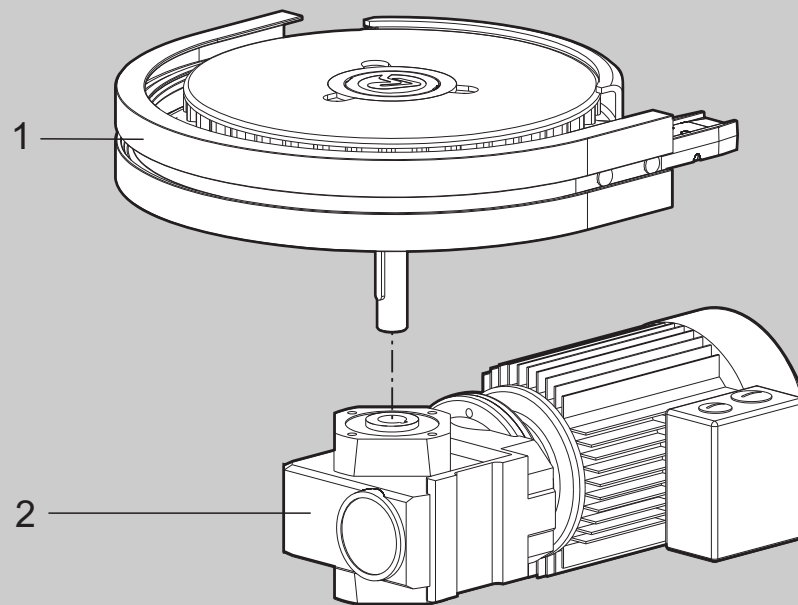
[illegible]

0-unit XLEW 18/A65HNP

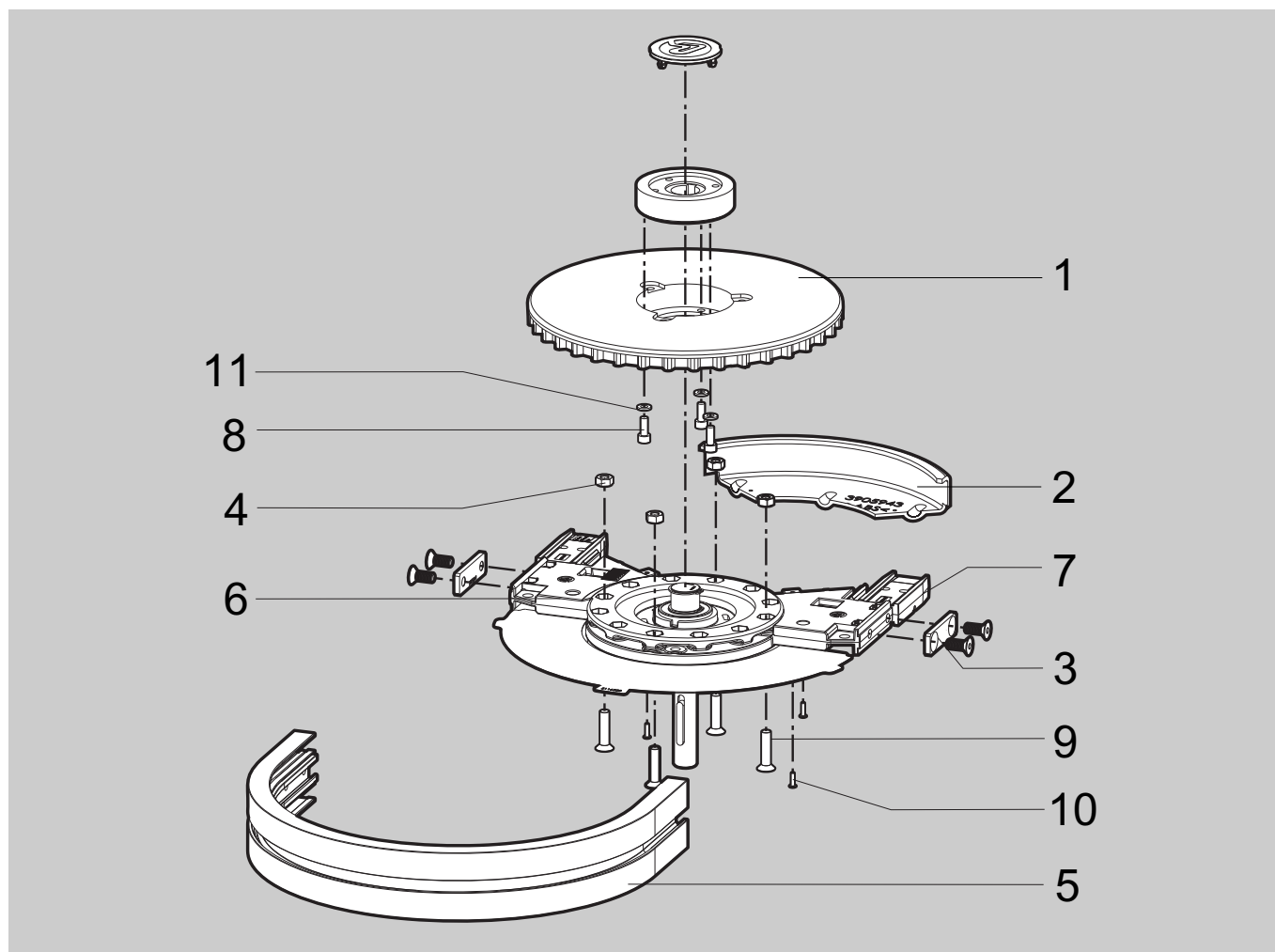

Item	Description	Part No	Qty	Comments	Recommended Spare parts
1	Drive wheel	3901174	1		
2	Wheel bend	5116866	1		
3	T-slot washer kit	XCAQ 20X64 CA	2		
4	Hexagon nut	5046629	4	ISO 4032 M8-A2K	
5	Outer bend	XLBE 180A65R150	1		
6	Wheel bend bracket	5116601	1		
7	Wheel bend bracket	5116602	1		
8	Hexagon socket head cap screw	MC6S 6x16	3	ISO 4762 M6x16-8.8-A2K	
9	Hexagon socket c-sunk screw	5046415	4	ISO 10642 M8x35-10.9-A2K	
10	Blind rivet	5045481	4	3,2 X 12	
11	Washer	BRB 6,4X12	3	ISO 7089 6,4x12x1,6-A2K	



XLEW 18/A65HP (direct drive, with slip clutch)

Complete unit XLEW 18/A65HP

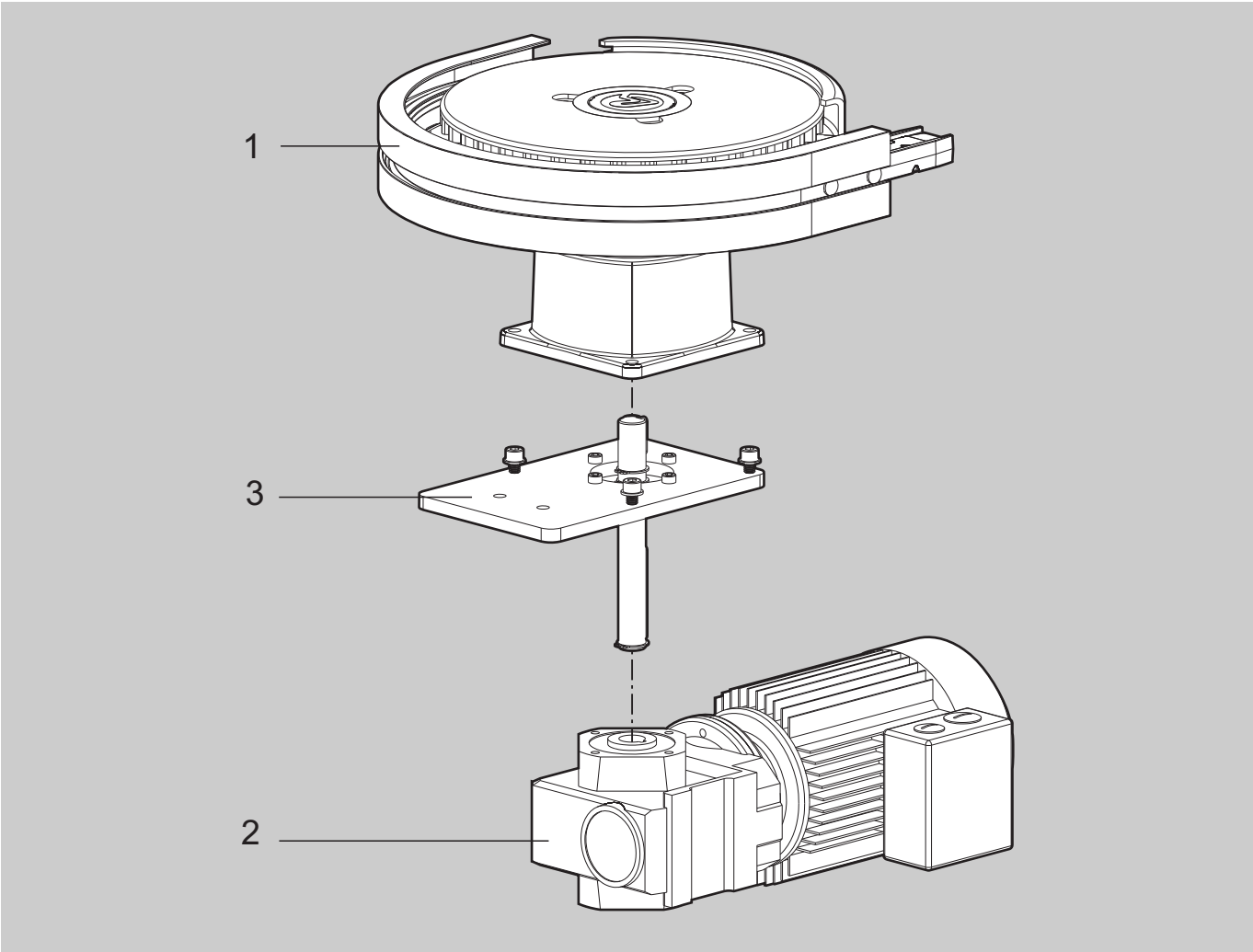

Item	Description	Part No	Qty	Comments	Recommended Spare parts
1	0-unit	XLEW 18/0A65HP	1	See next page	
2	Motor	See configuration	1		
3	Adapter plate	3920088	1	For SEW SA37 gear motor	

0-unit XLEW 18/A65HP

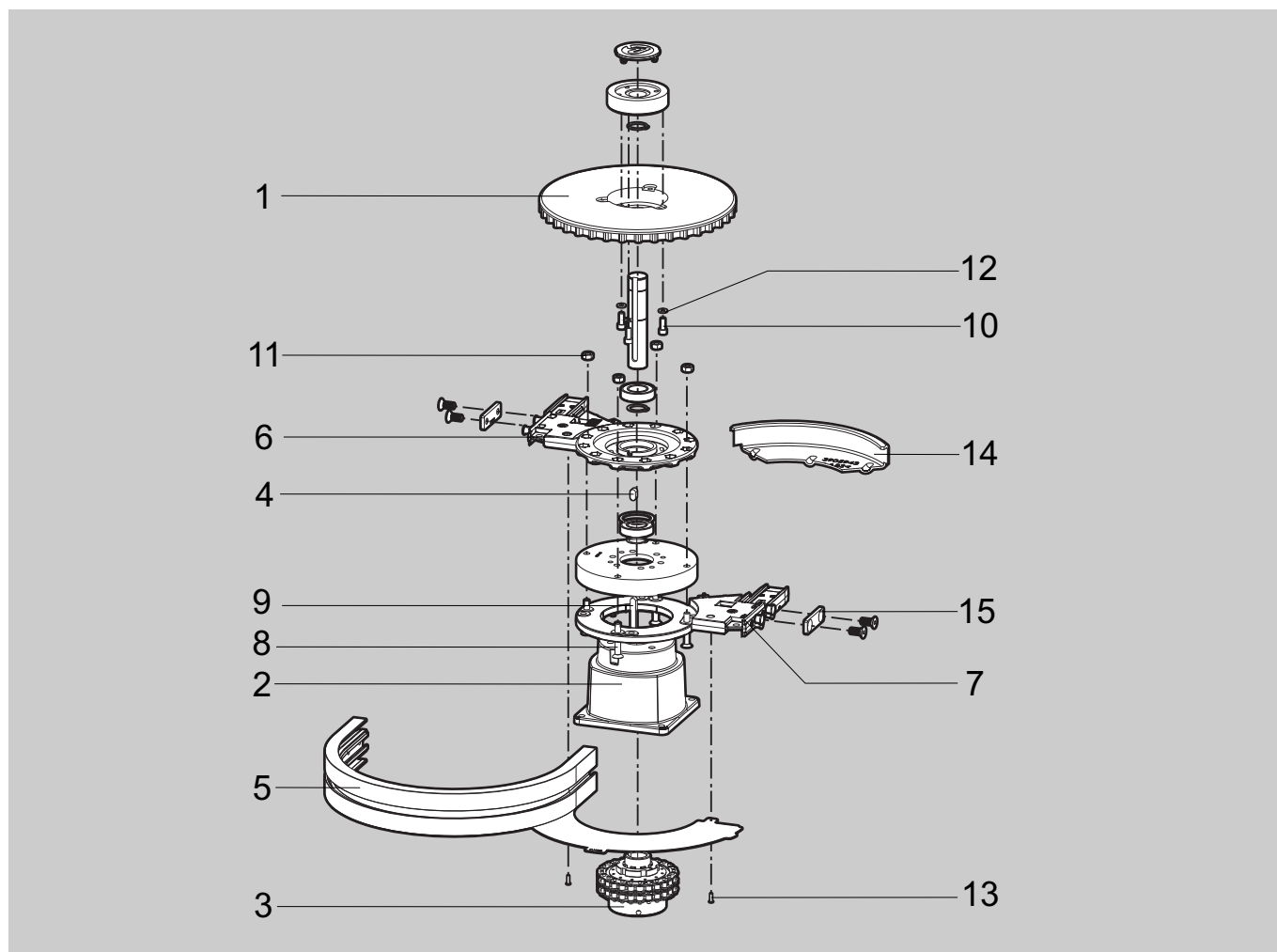

Item	Description	Part No	Qty	Comments	Recommended Spare parts
1	Drive wheel	3901174	1		
2	Flange	3920084	1		
3	Slip clutch Ø25mm	5054003	1	(3925774) ISO 08B 1/2"	
	-Slip clutch, Spare parts kit	5056817	(1)	Incl. cup spring, ball, chain wheel.	X
4	Thin parallel key	5044660	1	DIN 6885 A h9 8x7x16	
5	Outer bend	XLBE 180A65R150	1		
6	Wheel bend bracket	5116601	1		
7	Wheel bend bracket	5116602	1		
8	Hexagon socket c-sunk screw	5111816	4	ISO 10642 M8x50-10.9-A2K	
9	Thin parallel key	5046654	1	DIN 6885 A h9 8x7x50	
10	Hexagon socket head cap screw	MC6S 6x16	3	ISO 4762 M6x16-8.8-A2K	
11	Hexagon nut	5046629	4	ISO 4032 M8-A2K	
12	Washer	BRB 6,4X12	3	ISO 7089 6,4x12x1,6-A2K	
13	Blind rivet	5045481	4	3,2 X 12	
14	Wheel bend	5116609	1	Kit	
15	T-slot washer kit	XCAQ 20X64 CA	2		

<http://www.flexlink.com>

Spare parts Synchronous drive unit XLED A65H

Technical information from FlexLink

Complete unit XLED A65H

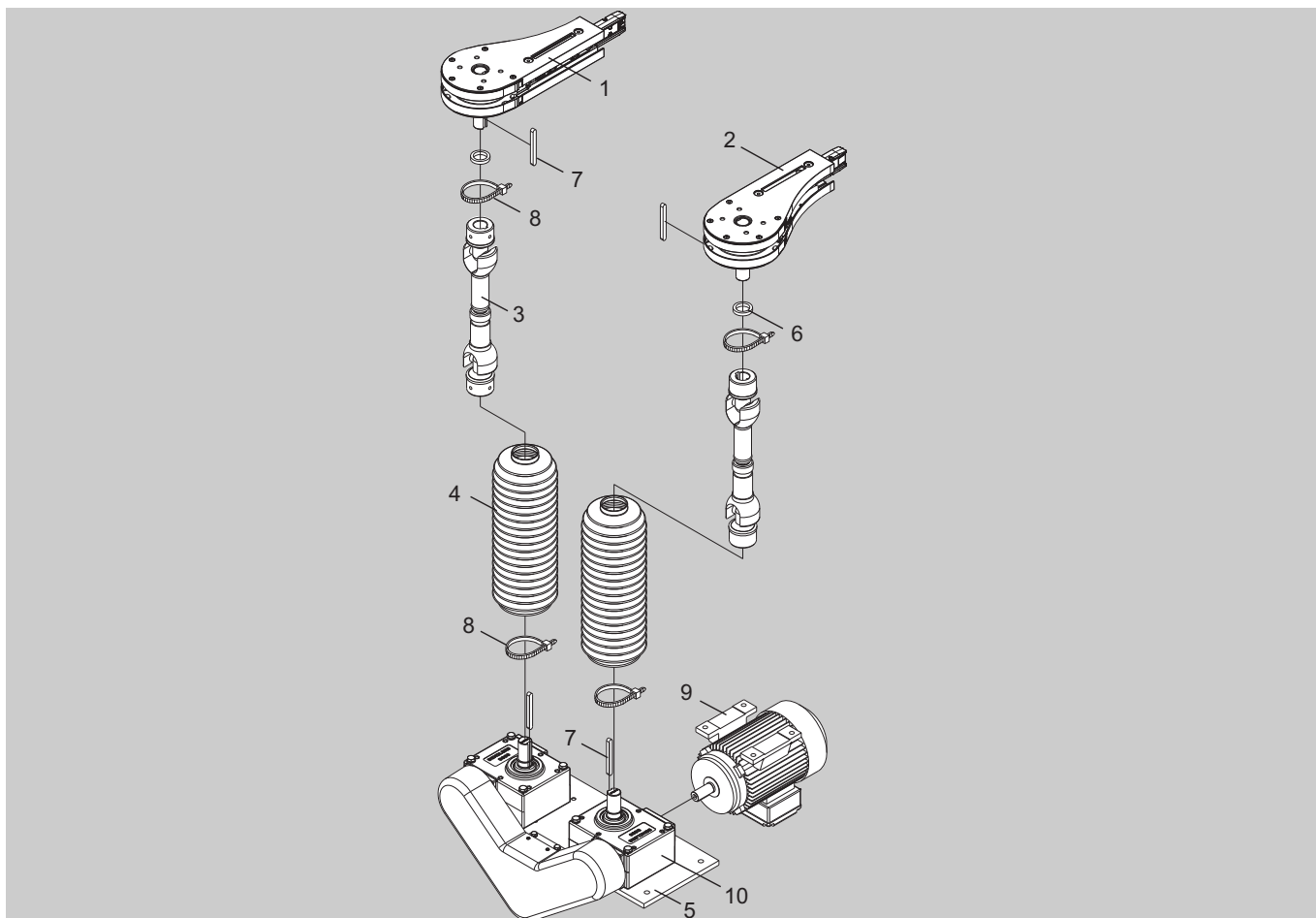

Item	Description	Part No	Qty	Comments	Recommended Spare parts
1	End drive unit	XLEB 0A65HLGU	1	See next page	
2	End drive unit	XLEB 0A65HRGU	1	See next page	
3	Sliding element	3926664	2		
4	Protecting bellows	3926663	2		
5	Synchronous unit	5046275	1	5 m/min	
		5046276		10 m/min	
		5046277		15 m/min	
		5046278		18 m/min	
		5046279		22 m/min	
		5046280		27 m/min	
		5046281		35 m/min	
		5046282		45 m/min	
		5046283		55 m/min	
6	Spacer	3921652	2		
7	Thin parallel key	DIN 6885 A h9 8x7x40	4		
8	Cable tie	5045673	5	280X4,5 mm black	
9	Motor		1	see speed table in Drive unit guide for the correct motor	
10	Gear box	BS 50	2	see speed table in Drive unit guide for the correct gear box	

This diagram illustrates the assembly of a mechanical component, likely a door handle or latch. The parts are numbered as follows:

- 1**: The main mounting plate, which is L-shaped and features a circular hole and several pre-drilled holes for screws.
- 2**: A curved bracket that fits into the upper part of the mounting plate.
- 3**: A curved bracket that fits into the lower part of the mounting plate.
- 4**: A gear or cam mechanism that is mounted onto the handle shaft.
- 5**: The handle itself, which is a long, rectangular piece with a contoured grip and a mounting bracket at one end.
- 6**: A series of screws used to secure the mounting plate to the wall.
- 7**: A screw used to secure the handle to the mounting plate.

The diagram shows the exploded view of these components, with dashed lines indicating their relative positions and how they fit together. A small inset image in the bottom right corner shows the final assembled unit.

 FlexLink® Spare parts 5733EN-1 44

0-unit XLED A65H

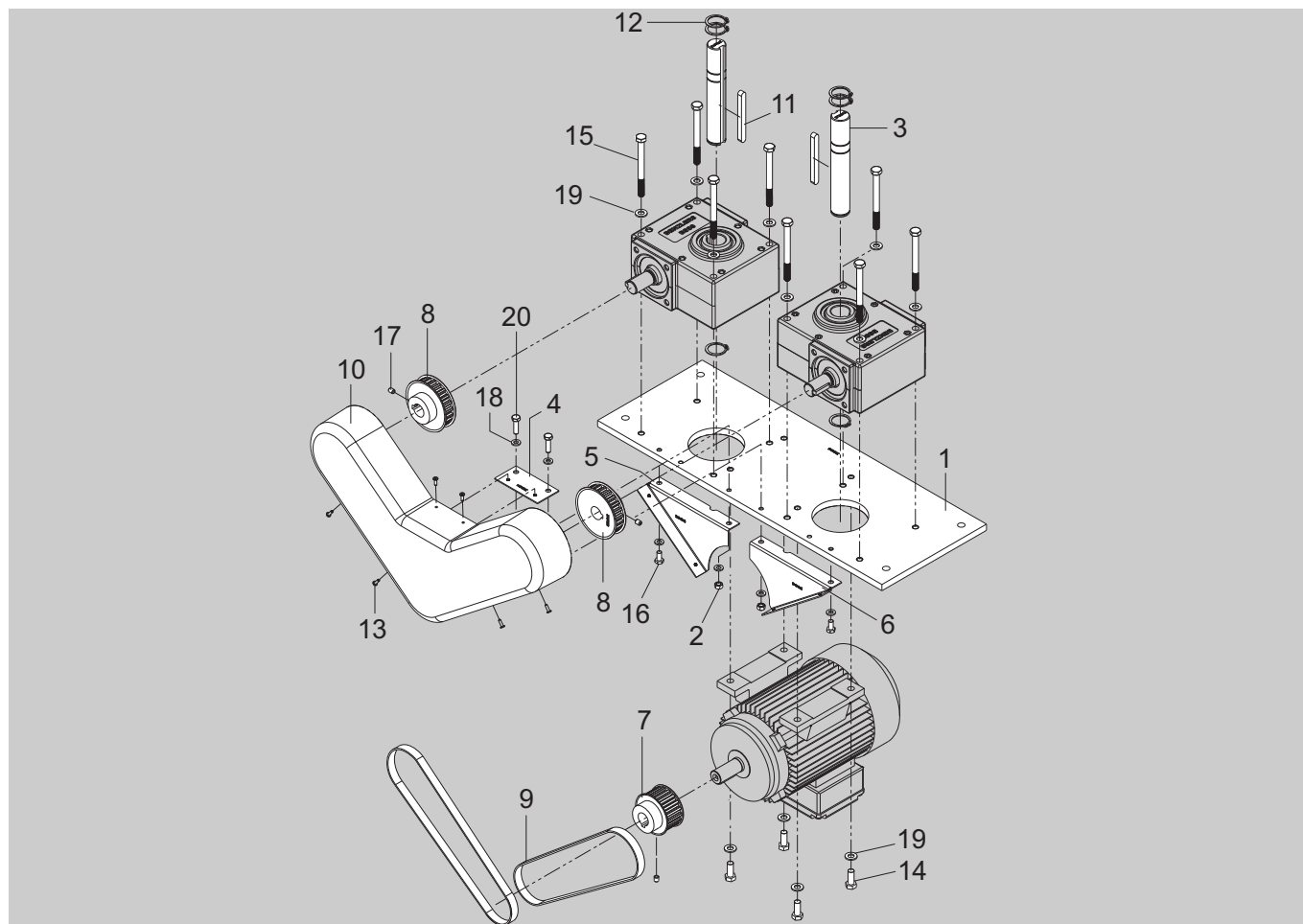

Item	Description	Part No	Qty XLED # H										Comments	Rec. SPC
			5	10	15	18	22	27	35	45	55			
1	Holder plate	3904045	1										M6M M6 Ø25 mm	
2	Hexagon nut	ISO 4032 M6-A2K	2											
3	Shaft	3926513	2											
4	Bracket	3904041	1											
5	Bracket	3904042	1											
6	Bracket	3904043	1											
7	Sprocket wheel	3927321 3904040	1 -	1 -	1 -	- 1	1 -	- 1	1 -	1 -	- 1	Z1	x	
8	Sprocket wheel	3927320 3904039	2 -	2 -	2 -	- 2	2 -	- 2	2 -	2 -	- 2	Z2	x	
9	Belt	240 L-050	2											x
10	Belt shield	3904044	1											
11	Thin parallel key	DIN 6885 A h9 8x7x80	2											
12	Retaining ring	DIN 471 25St	6											
13	Blind rivet	48 BS 3,2 x 9,7	6											
14	Hexagon head bolt	ISO 4017 M8x20-8.8-A2K	4											
15	Hexagon head bolt	ISO 4014 M8x90-8.8-A2K	8											
16	Hex head screw	ISO 4017 M6x12-8.8-A2K	2											
17	Slotted set screw	ISO 4029 M6x8-A2K	3											
18	Washer	ISO 7089 6,4x12x1,6-A2K	6										BRB 6,4x12	
19	Washer	ISO 7089 8,4x16x1,6-A2K	12										BRB 8,4x16	
20	Hexagon head bolt	ISO 4017 M6x22-8.8-A2K	2											

Technical information from FlexLink

Idler end unit XLEJ A65

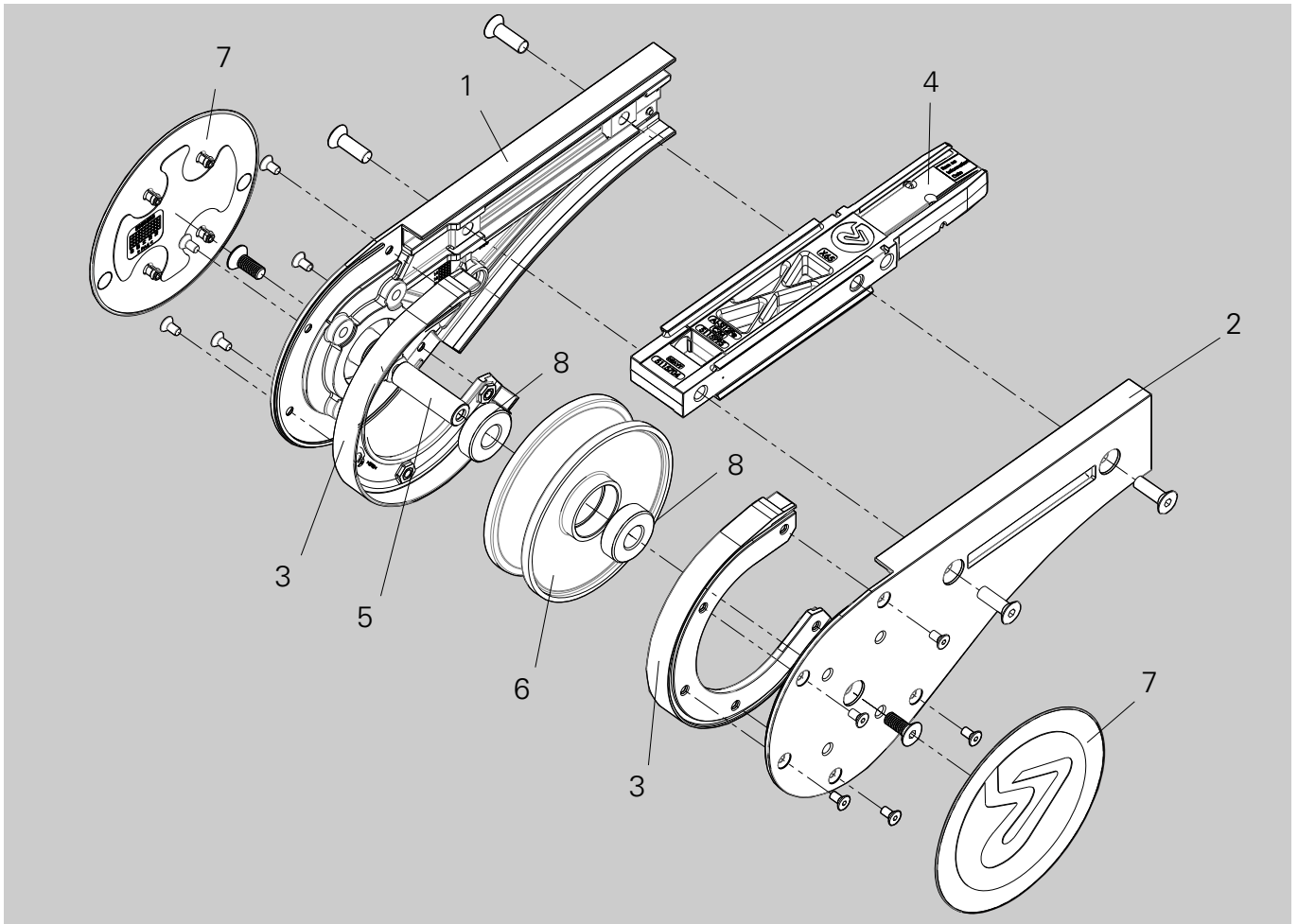
[illegible]

Idler end unit Type S XLEJ A65 S

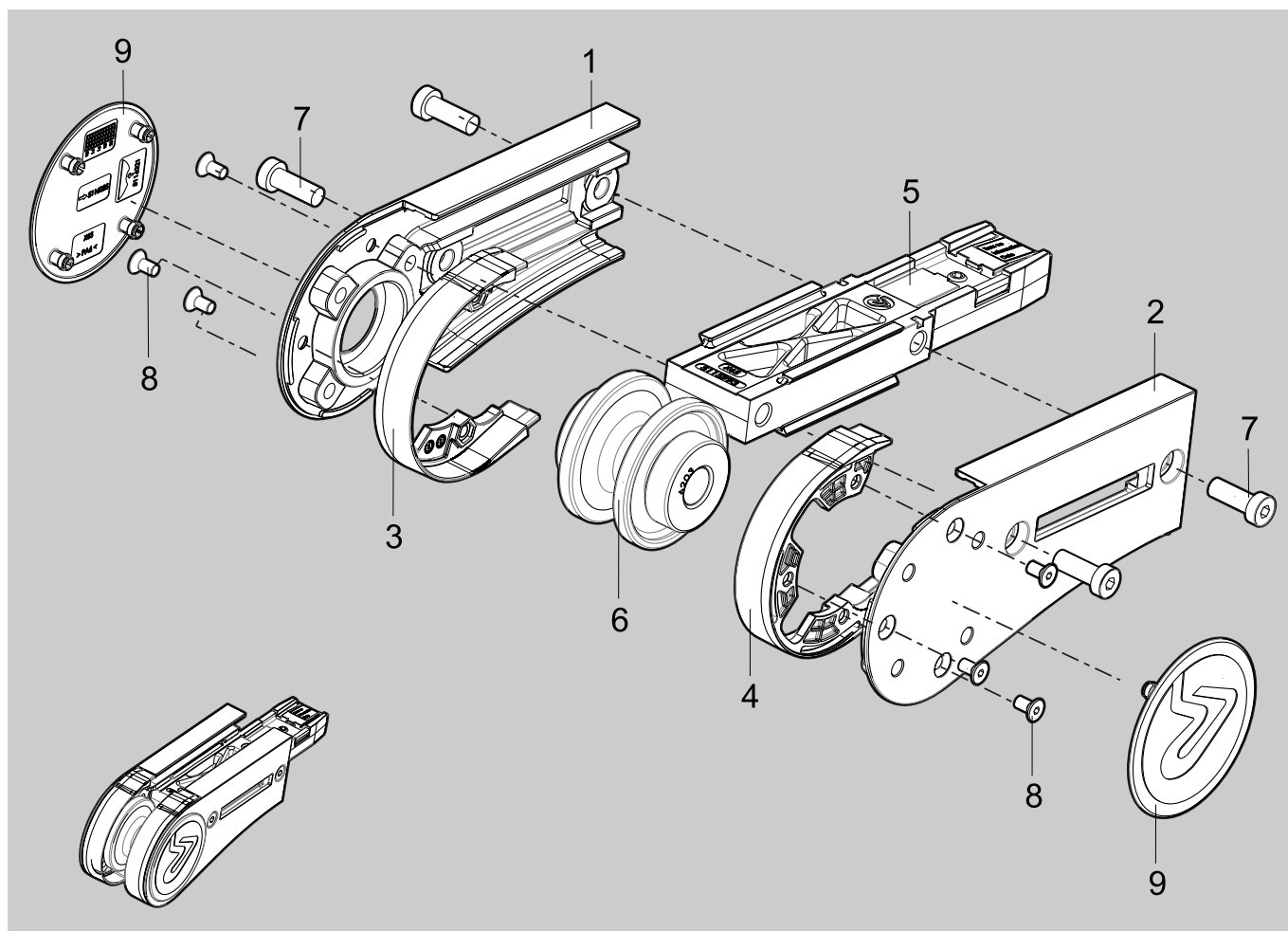

Item	Description	Part No	Qty	Comments	Recommended Spare parts
1*	Side plate	(5116063)	1		
2*	Side plate	(5116064)	1		
3*	Steering guide L	(5116134)	1		
4*	Steering guide R	(5116135)	1		
5	Frame	5115994	1		
6	Assembly kit for XL Idler end	5111573	1		X
7	Hexagon socket head cap screw	5116533	4		
8	Hexagon socket c-sunk screw	5044896	6		
9*	Cover	5116025	2		
*) 3+4	Steering guide Kit L+R	5117125	1		X
*) 1+2+9	Side plate kit L+R X65	5117126	1		

Idler bend unit, 90° XLEK 90A65

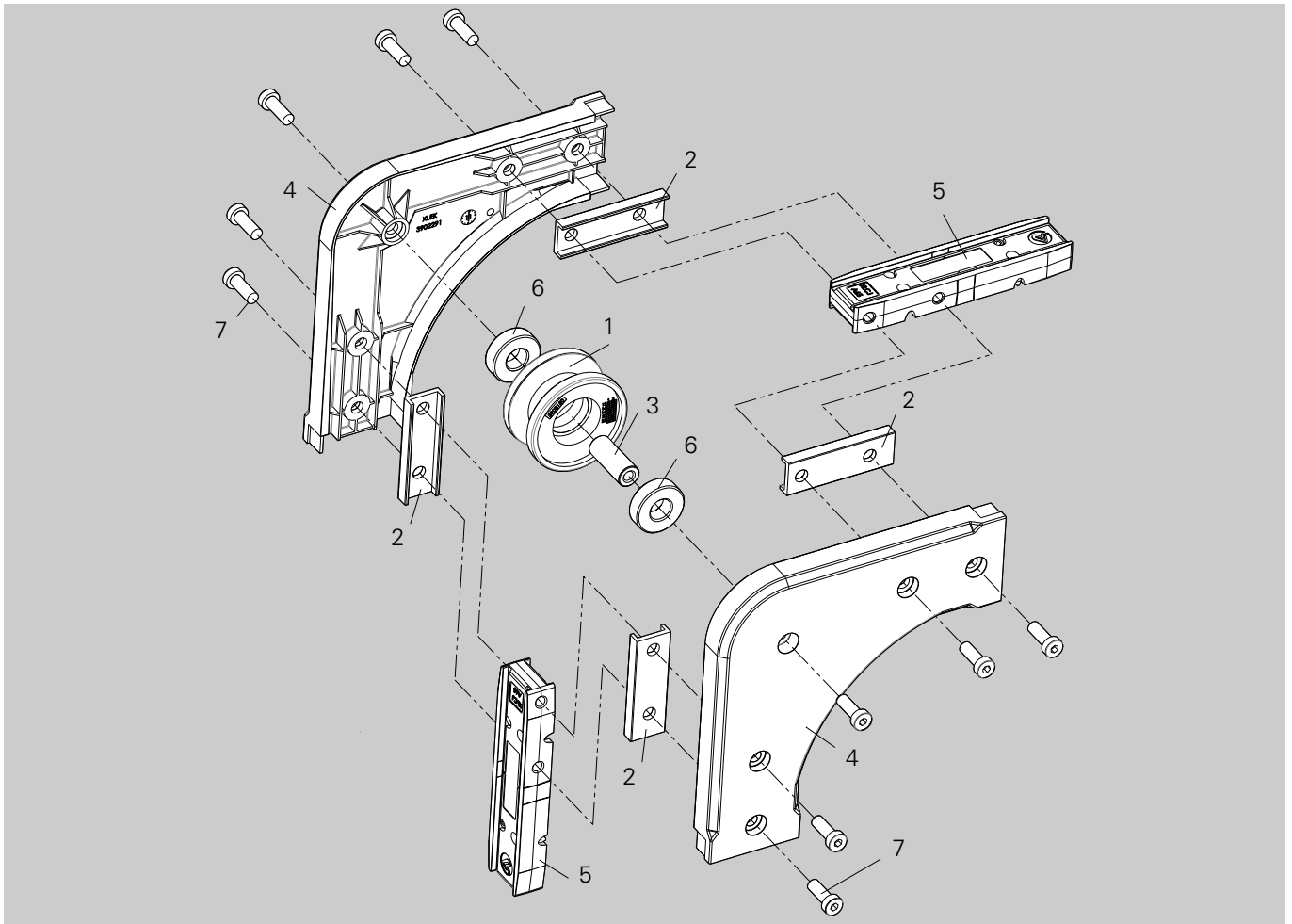
[illegible]



Wheel bends XLBH_A65R150

Revision list

Document designation	Date	Type of revision	Entered by
5734EN-1	13-04-26	Initial version	JE

Complete wheel bend

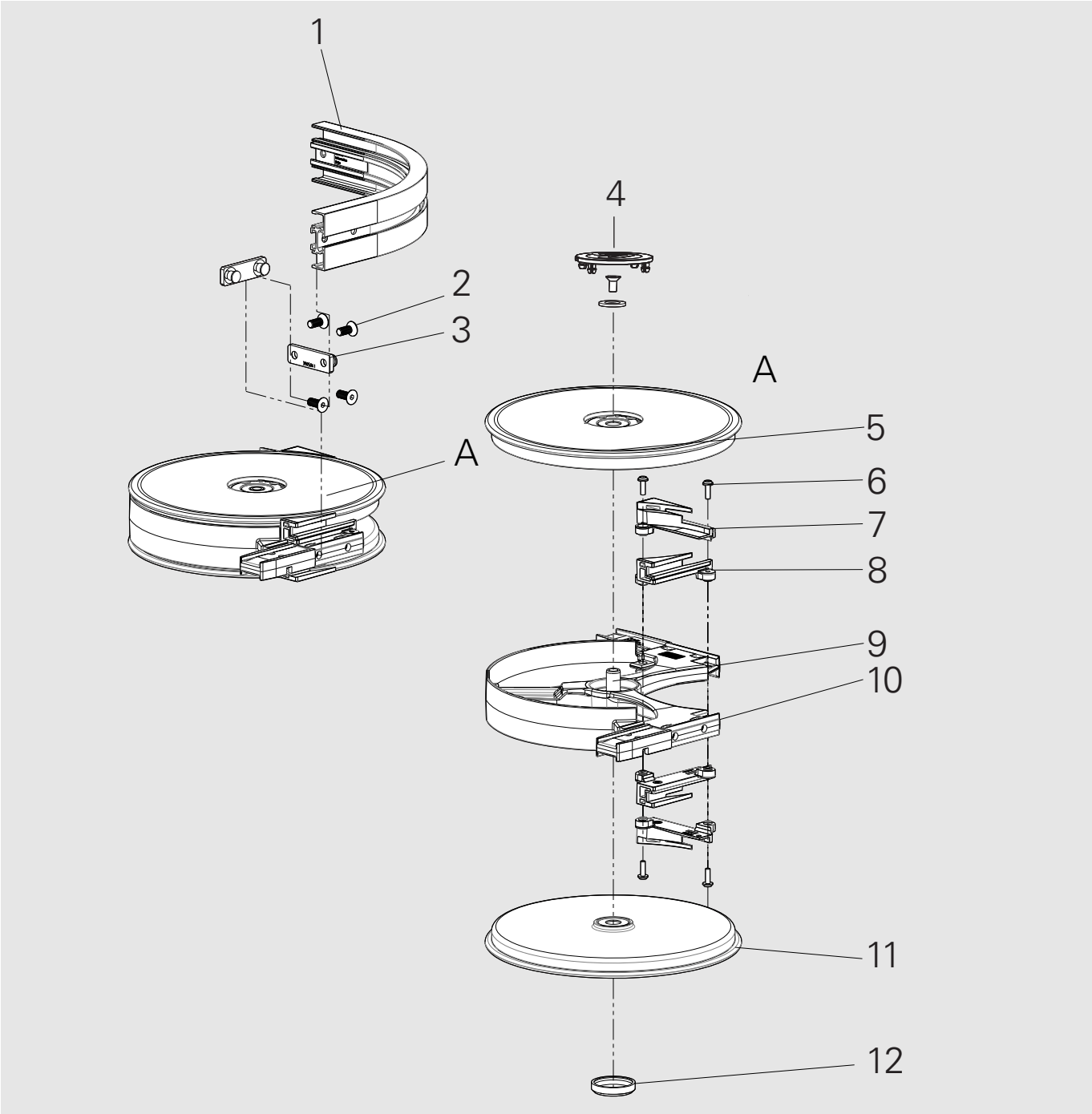

<http://www.flexlink.com>

Spare parts Basic locating module XLUL 11



Technical information from FlexLink

5735EN-1

Basic locating module XLUL 11

Revision list

Document designation	Date	Type of revision	Entered by
5735EN-1	13-04-29	Initial version	JE

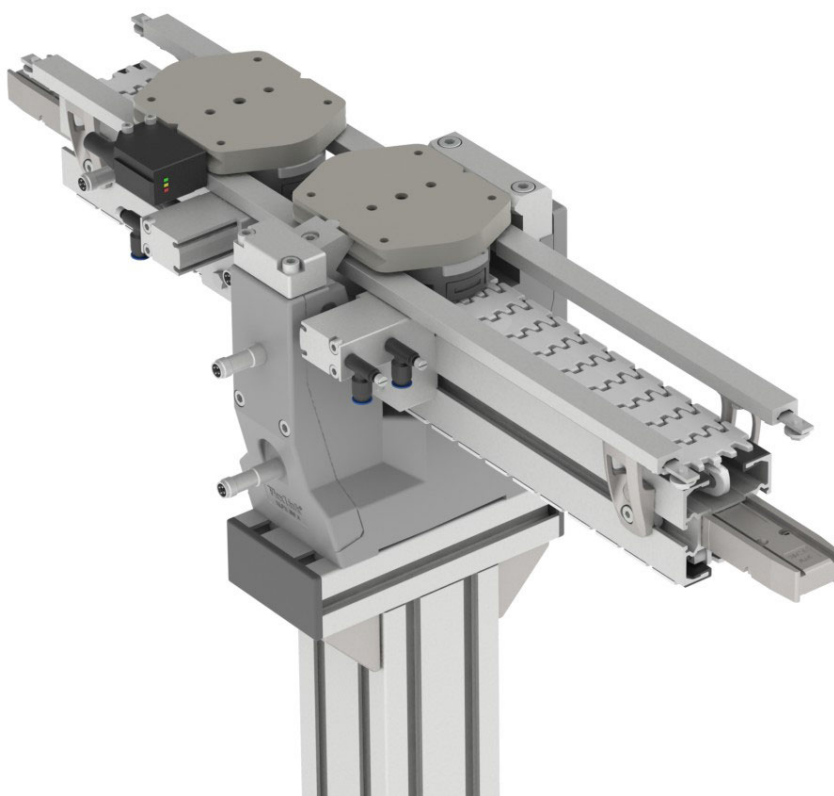

Description	Std name	Manufacturer	Type	External order no	FlexLink order no.
Pre-stop initiator	Sensor	SICK	IM12-08NPS-ZC1	7900045	5058572
Sensor bracket for Pre-stop initiator	Sensor bracket	FlexLink	-	-	XLPB 12 H
RFID reader/writer	RFID r/w	IFM Electronic	-	DTA100	5058152
For more information see http://www.flexlink.com/en/Images/8050183User_doc_X65_loc_mod_EN.pdf					

Spare parts Divert and merge modules



Technical information from FlexLink

5736EN-1

XLUT 45/90 D, XLUT 45/90 M, XLUT 45/90 C

Revision list

Document designation	Date	Type of revision	Entered by
5736EN-1	13-04-29	Initial version	JE

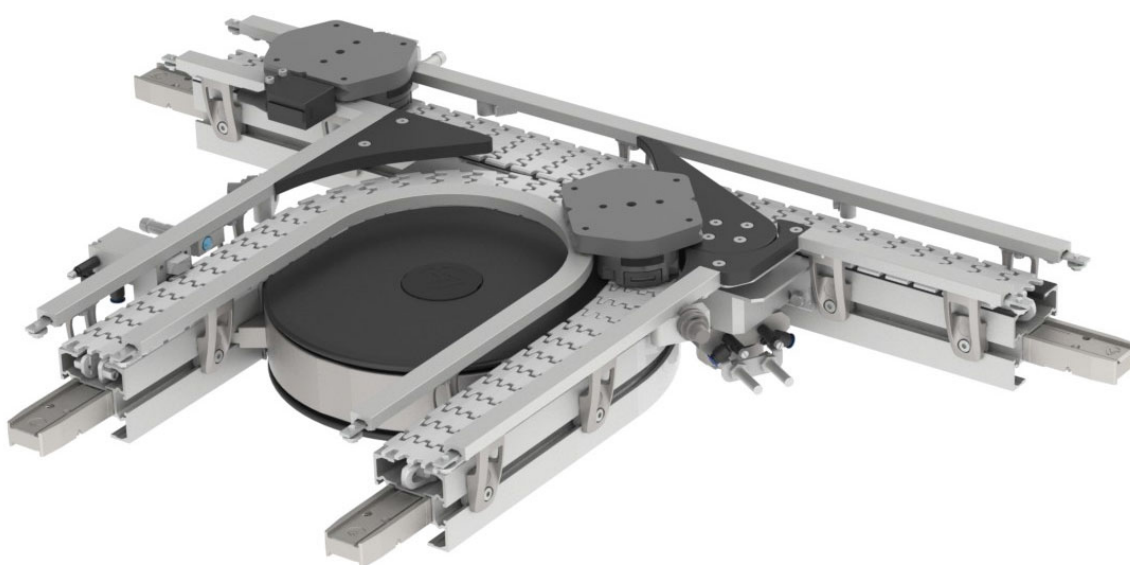

Description	Std name	Manufacturer	Type	External order no	FlexLink order no.
Prestop initiator	Sensor	SICK	IM12-08NPS-ZC1	7900045	5058572
Sensor bracket for Prestop initiator	Sensor bracket	FlexLink	-	-	XLPB 12 H
Photoeye for sensing pallet route	Sensor	SICK	MHL 15-P3336	1026129	5058929
Bracket for photoeye	Bracket	FlexLink	-	-	8050137
Reflector	Reflector	FlexLink	-	-	8050114
Sensor for position of diverter arm	Sensor	Festo	SIEN-M8B-PS-S-L	-	5115023
Connector M8 - M12	Connector	Murr	7000-42201-0000000	-	5113472
RFID reader/writer	RFID r/w	IFM	-	DTA100	5058152
		Electronic			
For more information see http://www.flexlink.com/en/Images/8050179User_doc_X65_fnk_mod_EN.pdf					

Product designations in alphanumeric order

(3920944) 10	(5046641) 8	(5116363) 37	(5116897) 20
(3920944) 21	(5056635) 10	(5116371) 36	(5116898) 20
(3920944) 24	(5056635) 14	(5116485) 32	(5116899) 20
(3920944) 28	(5056635) 24	(5116485) 6	5044231 47
(3920944) 3	(5056635) 32	(5116485) 8	5044324 24
(3920945) 10	(5056635) 36	(5116486) 32	5044324 28
(3920945) 21	(5056635) 6	(5116486) 6	5044660 42
(3920945) 24	(5056635) 8	(5116486) 8	5044661 25
(3920945) 28	(5057483) 6	(5116528) 10	5044661 29
(3920945) 3	(5057483) 8	(5116528) 21	5044896 10
(3920946) 28	(5057612) 6	(5116528) 24	5044896 14
(3921160) 47	(5057622) 8	(5116528) 28	5044896 17
(3924518) 14	(5059568) 14	(5116528) 3	5044896 21
(3924518) 17	(5059568) 16	(5116528) 36	5044896 24
(3924518) 44	(5059568) 47	(5116529) 10	5044896 28
(3924518) 47	(5115720) 52	(5116529) 21	5044896 3
(3925718) 10	(5115744) 10	(5116529) 24	5044896 44
(3925718) 2	(5115744) 21	(5116529) 28	5044896 48
(3925718) 24	(5115744) 24	(5116529) 3	5044896 6
(3925718) 28	(5115744) 28	(5116529) 36	5044896 8
(3925718) 6	(5115744) 3	(5116549) 10	5044904 20
(3925718) 8	(5115755) 10	(5116549) 2	5044933 37
(3925774) 16	(5115755) 21	(5116549) 25	5044935 19
(3925774) ISO 08B 1/2" 28	(5115755) 24	(5116549) 29	5044936 19
(3925774) ISO 08B 1/2" 42	(5115755) 28	(5116550) 10	5044937 19
(3925774) ISO 08B 1/2" 2	(5115755) 3	(5116550) 2	5044938 19
(5043873) 10	(5115914) 47	(5116550) 25	5044939 19
(5043873) 14	(5115916) 47	(5116550) 29	5044940 19
(5043873) 24	(5116045) 6	(5116696) 37	5044948 19
(5043873) 32	(5116045) 8	(5116752) 6	5045481 40
(5043873) 36	(5116046) 6	(5116752) 8	5045481 42
(5043874) 10	(5116046) 8	(5116753) 6	5045633 16
(5043874) 14	(5116052) 14	(5116753) 8	5045633 2
(5043874) 24	(5116052) 17	(5116756) 10	5045633 28
(5043874) 32	(5116052) 44	(5116756) 2	5045636 25
(5043874) 36	(5116053) 14	(5116756) 24	5045636 29
(5043874) 6	(5116053) 17	(5116756) 28	5045637 16
(5043874) 8	(5116053) 44	(5116757) 10	5045637 2
(5044231) 37	(5116063) 48	(5116757) 2	5045637 20
(5046641) 10	(5116064) 48	(5116757) 24	5045637 28
(5046641) 14	(5116113) 6	(5116757) 28	5046414 37
(5046641) 24	(5116113) 8	(5116759) 52	5046414 52
(5046641) 32	(5116134) 48	(5116833) 33	5046415 40
(5046641) 36	(5116135) 48	(5116834) 33	5046508 10
(5046641) 6	(5116136) 6	(5116860) 32	5046508 14
	(5116136) 8	(5116861) 32	5046508 17
	(5116221) 6	(5116865) 20	5046508 20
	(5116221) 8	(5116896) 20	5046508 21

5046508	24
5046508	28
5046508	3
5046508	44
5046575	32
5046629	40
5046629	42
5046654	42
5046682	25
5046682	29
5046776	37
5047006	32
5048232	37
5051191	36
5052263	33
5052769	20
5052820	33
5054003	16
5054003	2
5054003	28
5054003	42
5056817	16
5056817	2
5056817	20
5056817	28
5056817	42
5056820	20
5057039	10
5057039	14
5057039	24
5057039	33
5057039	36
5057414	32
5057697	52
5057896	6
5057897	8
5057915	52
5057920	52
5057951	6
5057951	8
5111548	11
5111548	14
5111548	25
5111548	33
5111548	38
5111563	6
5111563	8
5111573	48
5111580	10
5111580	14

5111580	17
5111580	21
5111580	24
5111580	28
5111580	3
5111580	36
5111580	44
5111583	11
5111583	21
5111583	25
5111583	29
5111583	3
5111585	17
5111585	21
5111585	3
5111585	44
5111588	14
5111588	17
5111588	44
5111588	47
5111595	47
5111598	11
5111598	2
5111598	25
5111598	29
5111598	6
5111598	8
5111816	42
5114855	32
5115704	10
5115704	14
5115704	17
5115704	21
5115704	3
5115704	44
5115704	47
5115953	32
5115953	36
5115994	48
5115995	6
5115995	8
5116025	48
5116111	52
5116359	36
5116364	37
5116365	37
5116368	36
5116369	37
5116475	32
5116475	36

5116533	48
5116533	49
5116533	6
5116533	8
5116555	32
5116572	32
5116573	32
5116601	40
5116601	42
5116602	40
5116602	42
5116609	42
5116668	32
5116675	36
5116691	37
5116692	37
5116693	36
5116858	32
5116865	33
5116865	37
5116866	40
5116910	24
5116910	28
5116911	24
5116911	28
5116913	25
5116919	49
5116921	49
5116955	52
5116955	52
5116987	37
5116988	37
5116990	37
5117005	36
5117006	36
5117026	32
5117050	37
5117051	37
5117108	1
5117108	15
5117108	27
5117118	6
5117118	8
5117119	33
5117119	6
5117119	8
5117120	6
5117120	8
5117121	6
5117121	8

5117125	48
5117126	48
5117131	11
5117131	21
5117131	25
5117131	29
5117131	3
5117132	11
5117132	2
5117132	25
5117132	29
5117133	11
5117133	14
5117134	11
5117134	21
5117134	25
5117134	29
5117134	3
5117134	38
5117138	14
5117138	17
5117138	44
5117139	20
5117147	20
5117148	33
5117149	32
5117150	33
5117156	38
5117157	38
5117158	37
5117159	38
5117160	38
5117163	47
5118433	52
5120442	20
5122543	20
XCAQ 20X64 CA	40
XCAQ 20X64 CA	42
XCAQ 20x64 CA	52
XLBE 105A65R150	52
XLBE 120A65R150	52
XLBE 135A65R150	52
XLBE 150A65R150	52
XLBE 15A65R150	52
XLBE 165A65R150	52
XLBE 180A65R150	40
XLBE 180A65R150	42
XLBE 180A65R150	52
XLBE 210A65R150	52
XLBE 30A65R150	52

XLBE 45A65R150	52
XLBE 60A65R150	52
XLBE 75A65R150	52
XLBE 90A65R150	52
XLCJ 5X76	33
XLCJ 5X76	36
XLEB 0A65CNLP	5
XLEB 0A65CNRP	5
XLEB 0A65HL	19
XLEB 0A65HLGP	15
XLEB 0A65HLGU	16
XLEB 0A65HLP	1
XLEB 0A65HLPD66	27
XLEB 0A65HLU	2
XLEB 0A65HLU	20
XLEB 0A65HNLGP	13
XLEB 0A65HNLP	9
XLEB 0A65HNLPD66	23
XLEB 0A65HNRGP	13
XLEB 0A65HNRP	9
XLEB 0A65HNRPD66	23
XLEB 0A65HR	19
XLEB 0A65HRGP	15
XLEB 0A65HRGU	16
XLEB 0A65HRP	1
XLEB 0A65HRPD66	27
XLEB 0A65HRU	2
XLEB 0A65HRU	20
XLEB 0A65MNLP	7
XLEB 0A65MNRP	7
XLER 0A65HNLP	35
XLER 0A65HNRP	35
XLER 0A65MNLP	31
XLER 0A65MNRP	31
XLEW 18/0A65HNP	39
XLEW 18/0A65HP	41